1956

THE EAGLE

The Eagle

Presented By

THE JOURNALISM CLASS

OF 1956

Canton High School
Canton, Texas

Dedication

For her invaluable help, her unfailing interest, her infinite patience, and her cheering encouragement, we of the Journalism Class dedicate this 1956 Eagle to our beloved sponsor, Mrs. Marilyn Boroughs.

Administration

BOARD OF EDUCATION

From left to right: Mr. Dawson, Mr. Groves, Mr. Milford, Mr. Allen, Mr. Scott, Mr. Reynolds, and Mr. Stanford. Mr. Heard is not shown.

Mr. Nelson
School counselor

Mrs. Steed
Secretary to superintendent

Mr. Leach
Tax collector

Superintendent's Message

It is with pleasure and honor that I salute you and express my good wishes for your future success and happiness.

We hope that the time you have spent in school here will be the beginning of an advancing era toward higher education and will serve as a record of these years of accomplishments and achievements at Canton High School.

No other generation of youth in history has been confronted with social, economic, and political problems more far-reaching than that of today. It is my hope that your experience in Canton High School will help you meet these problems and enable you to think and act for yourself and enjoy the benefits of your creation so that you may face the world boldly and accept these obligations to the service of humanity and the glory of God.

Sincerely your friend,

Bill N. Allen

High School

Faculty

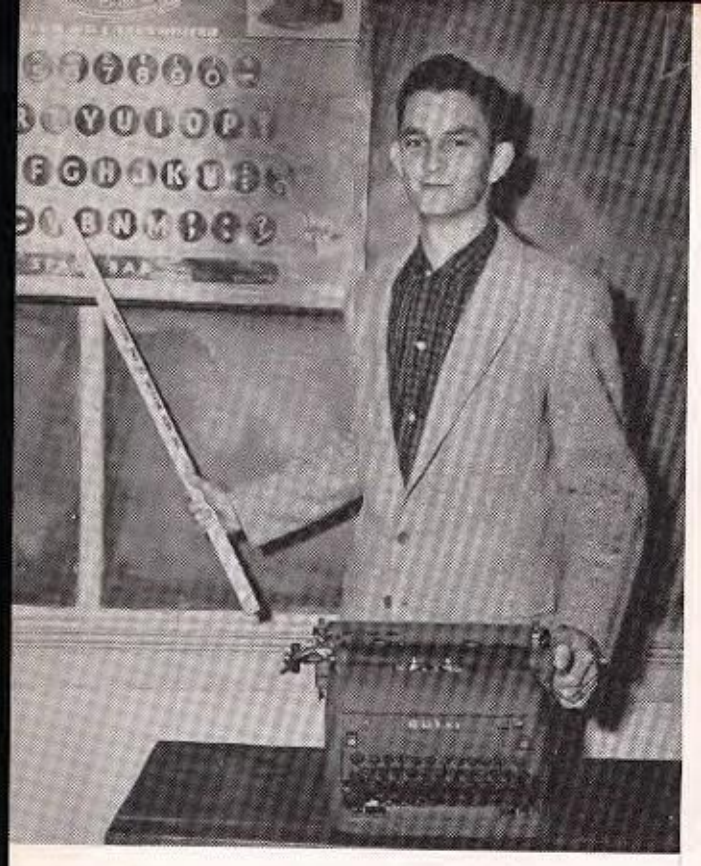

Mr. Howell
Commercial

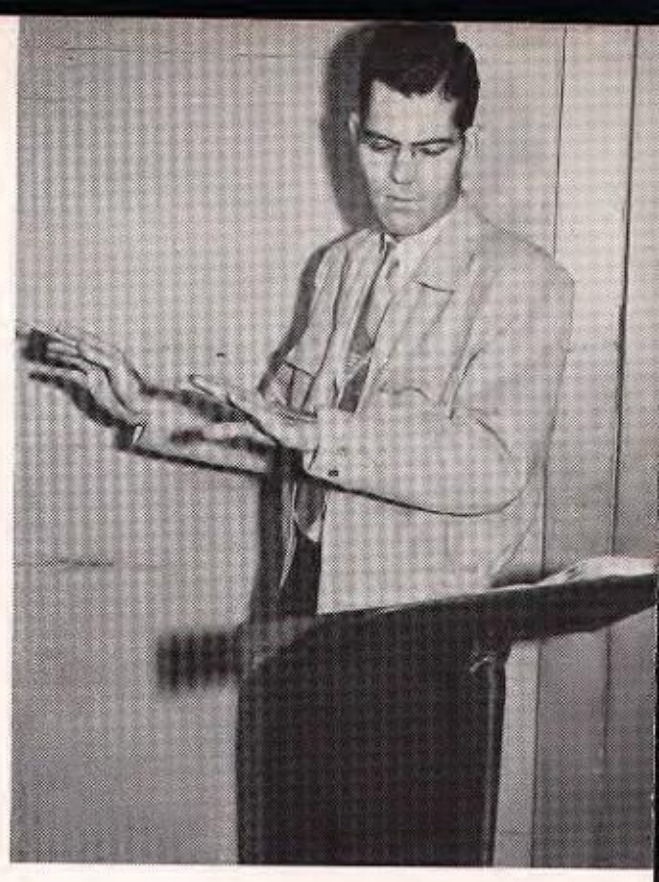

Mr. Stockton
Band

Principal

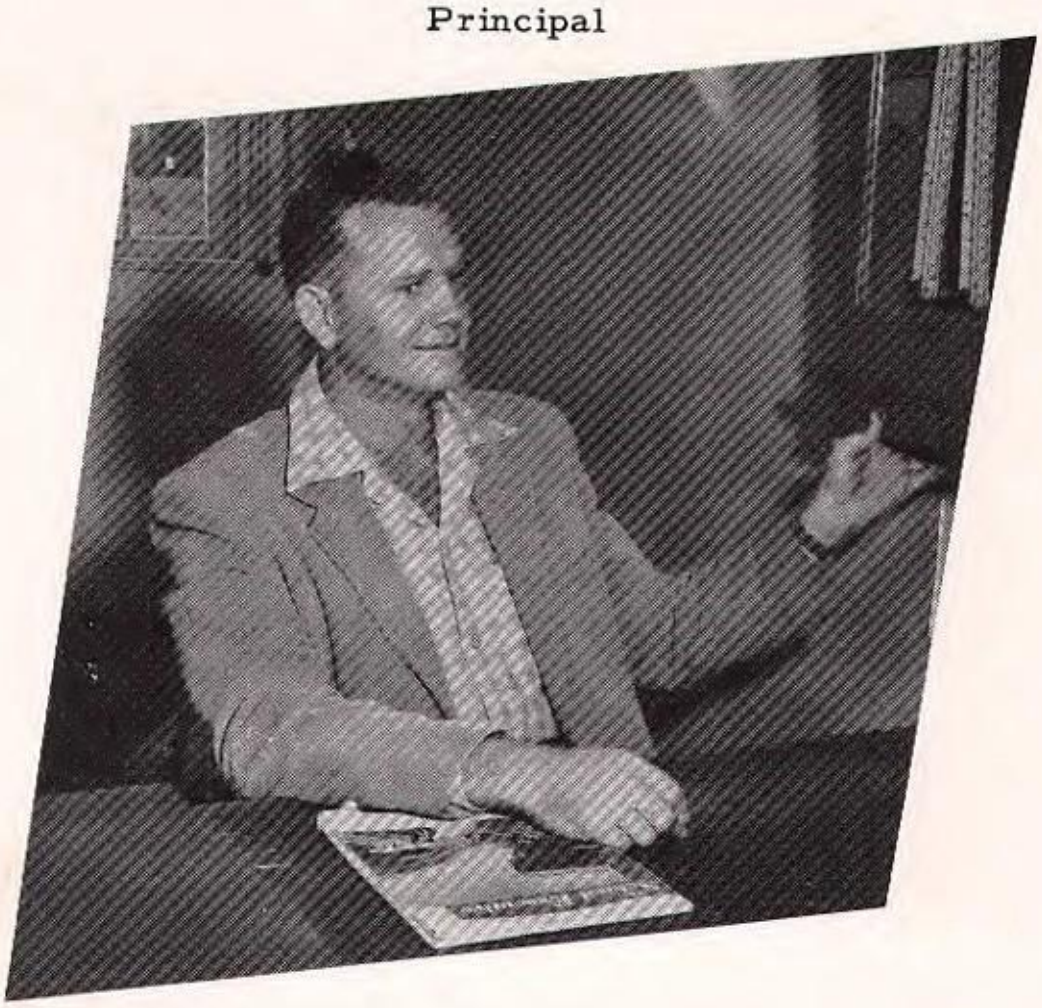

Mr. Ross
History

Mr. Birdwell
Civics and Coach

Mrs. McLaurin
Homemaking

Mrs. Boroughs
English III, IV
Journalism

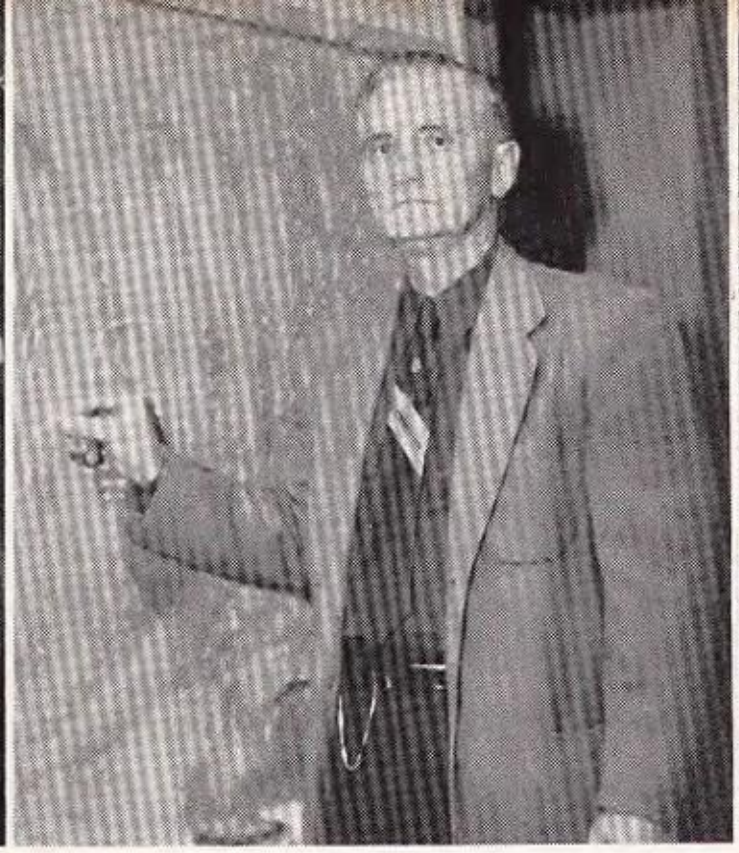

Mr. Arthur
Mathematics

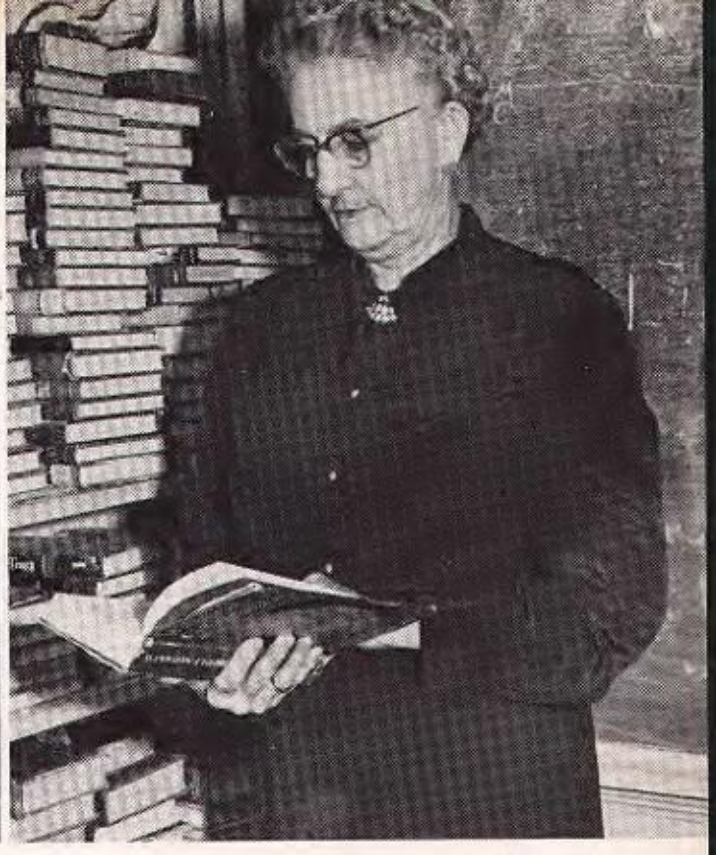

Mrs. Kennedy
English I, II
General Business

Mr. Foster
Science and Coach

Coach Rheinlander
Head Coach

Mr. King
Agriculture

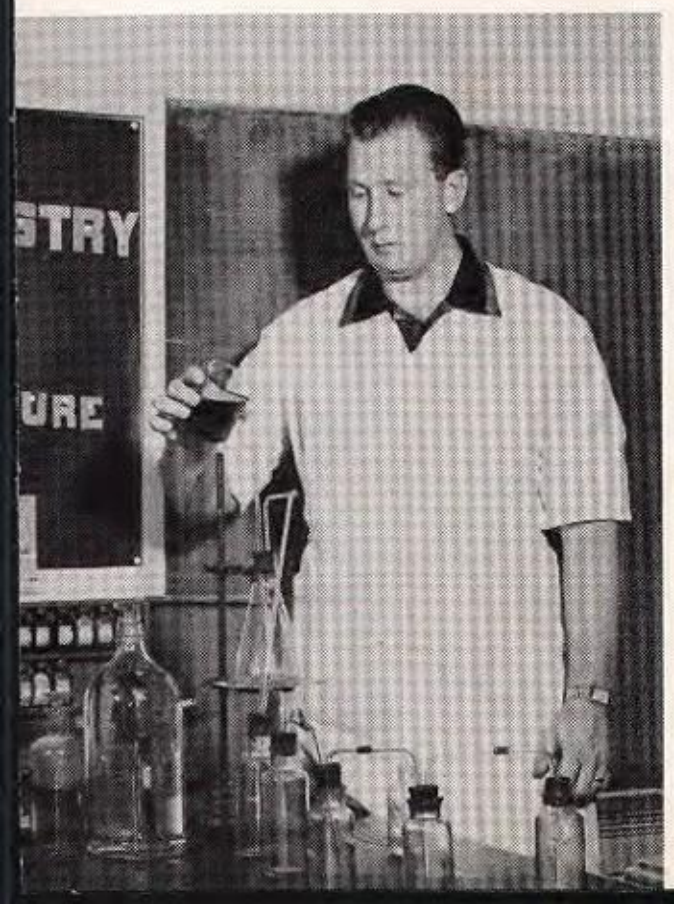

Senior Class Officers

President	Aubrey Loughmiller	Vice-President	Ann Zene Anderson
Secretary	Donna Davis	Treasurer	Nelda Wages
	Reporter	Janis Lide	

Sponsors

Mr. Birdwell

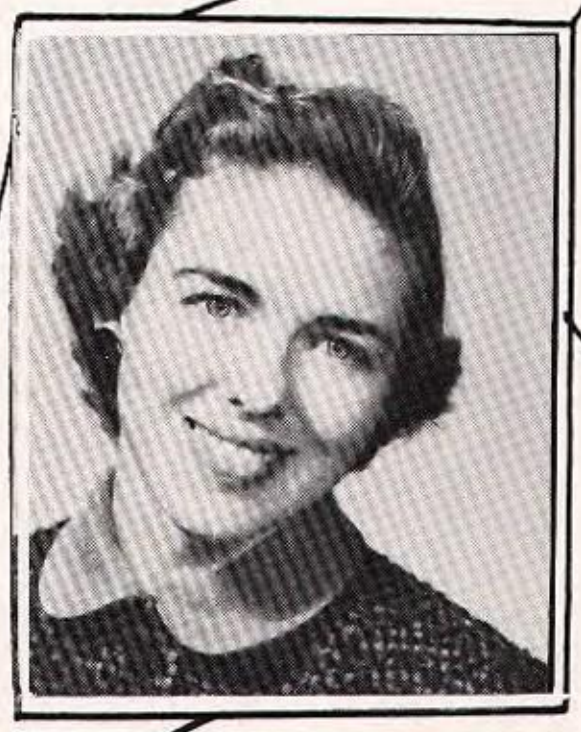

Mrs. Boroughs

JACK ADRIAN
Band-1; Photographer of Eagle-54-'56.

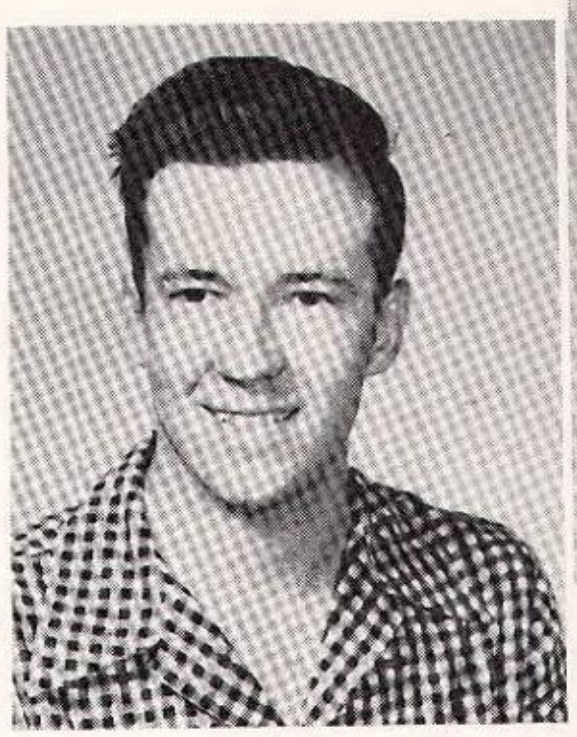

ANN ZENE ANDERSON
FHA-1; Librarian-3; Office Girl-3; Most Comical-'53-'54; Class Vice President-'55-'56; Band-4; Band President-'55-'56; Business Manager of Eagle Echo; Usher; Baseball; FTA; Volleyball Manager-'55-'56; HCJC Clinic Band; Who's Who-'55-'56.

SHIRLEY BALLARD
FHA-4; Band-4; FTA-4; Local President-'54-'55; County Corresponding Secretary-'55-'56; Student Council-'53-'54; Who's Who-'54-'55; Head Usher-'55; Editor of Annual-'55-'56; HCJC Clinic Band-'54-'55; Studious Scholar-'56; Who's Who-'55-'56.

ALMA BALLOW
Basketball-3; Baseball-3; Volleyball-1; FHA-3; Our All Americans-'56.

BERTHA BARRON
Cheerleader-'55-'56; Vice President-'52-'53; FHA; FHA Parliamentarian-'53-'54; Basketball; Baseball; Pep Squad; Volleyball.

NELDA SUE CAREY
FHA; FHA President-'53-'55; Class President-'52; Pep Squad; Sophomore Class Treasurer; Junior Class Reporter; Who's Who-'52-'53; Librarian; Office Girl.

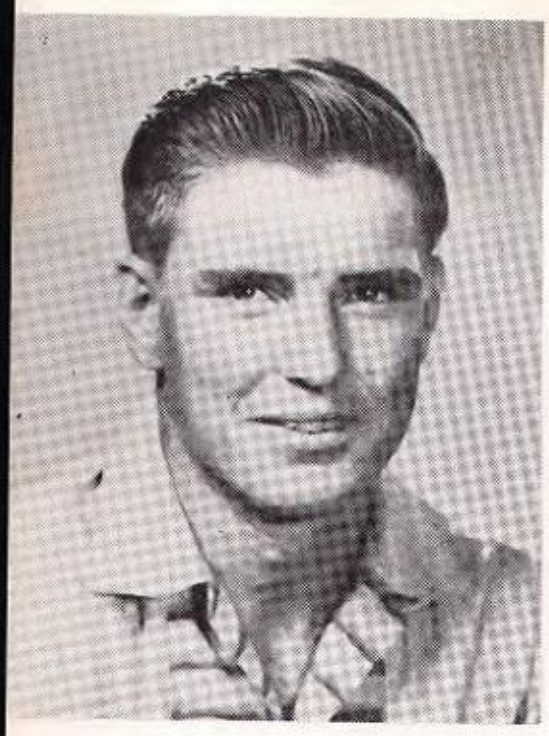

KENNETH CARTER
Who's Who '55; FFA-1; Football-4; Basketball-4; Track-4; Our All Americans-'56.

ELAINE CRABTREE OLSON
Pep Squad-4; Choral-1; Choral Favorite '55; Baseball-3; FHA-4; Librarian-1; Usher '55.

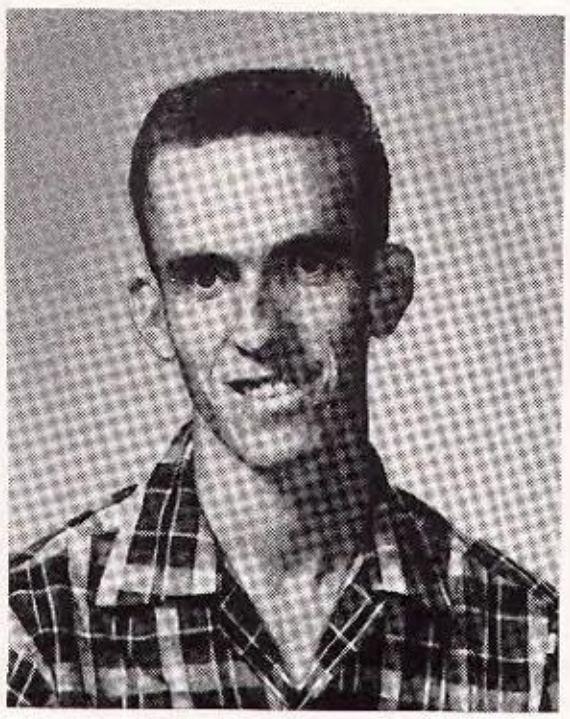

DONNA DAVIS
Secretary of Freshman Class; Pep Squad-1; Tennis-1; Volleyball-3; Band-3; Flag Bearer-1; FHA-2; FTA-1; FTA Reporter; Office Girl-1; Librarian-3; Usher'55; Secretary of Senior Class; Layout Editor of Annual; HCJC Clinic Band; Vice President of Band '55-'56.

JACK DAVIS
Carnival King '52-'53; Tennis-1; Choir-2; Operetta Cast '53; Choir Reporter '52-'53; Choir Pianist '54; Band-4; FTA-4; County FTA Vice President '53-'54-'55; Local FTA Treasurer '54-'55; County and Local FTA President '55-'56; Mr. FTA '54-'55-'56; Librarian-2; Usher '55; Who's Who '55; Editor of Eagle Echo '55-'56; HCJC Clinic Band '55; Promising Protege '56; Who's Who-'55-'56.

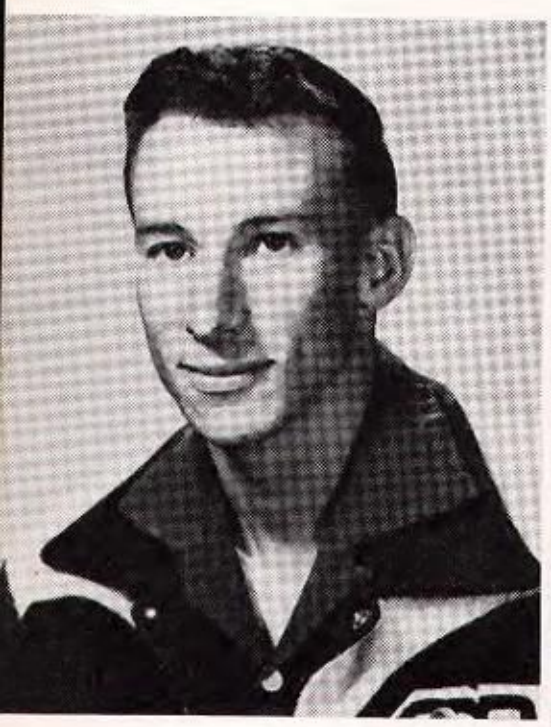

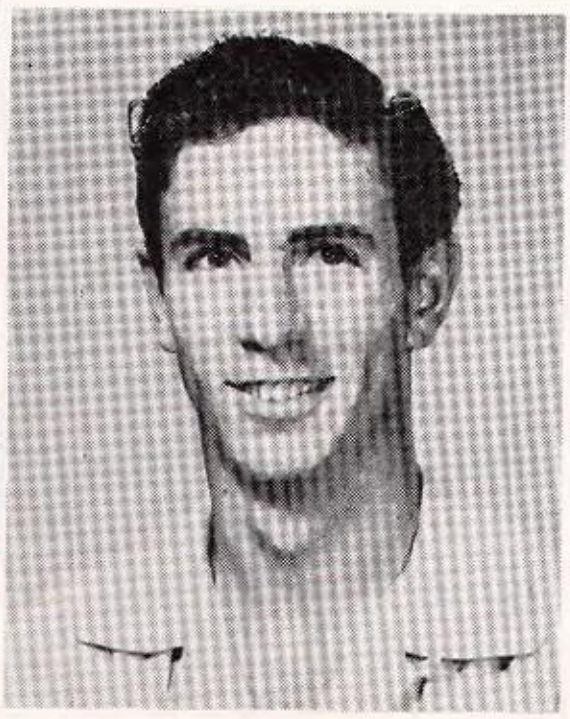

STATON DOUTHIT
Football-4; Football Letterman-2; Track-4; FFA-1; Business Manager of Annual '55-'56; Senior Class Favorite '55-'56; Football Captain '55; Basketball-4; Who's Who '55-'56.

KELTON DREWERY
FFA-2; FFA Treasurer-1; Band-1; Choral-1; Choral Favorite '55; Track-1.

BILLY ELLIOTT
Football-1; Basketball-1; FFA-3;
FFA Officer.

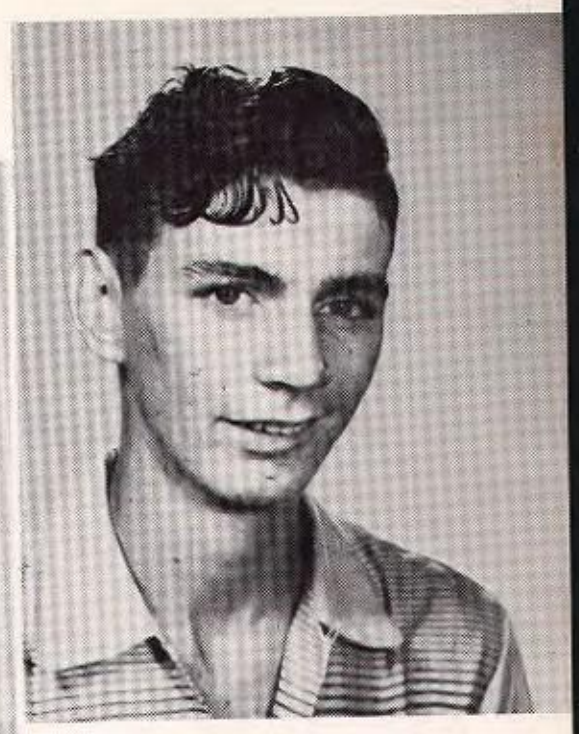

CECIL ENGLEDOW
Baseball-4; Volleyball-1; Band-1;
Choral-1; FFA-2; FFA Secretary-'54.

WYNONA GULLETT
FHA-4; Choral-1; Pep Squad-4.

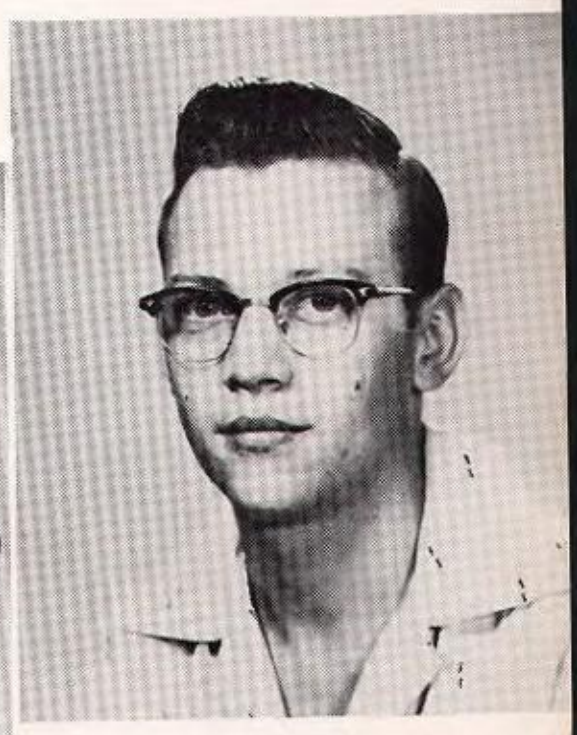

JERRY DON HOLLAND
FFA-2; FHA Sweetheart-'52-'53;
FFA President-'53-'54; Junior Vice
President; Volleyball-1; Sophomore
Favorite; Most Friendly-'54-'55.

BILLY JENNINGS
FFA-2; Baseball-4

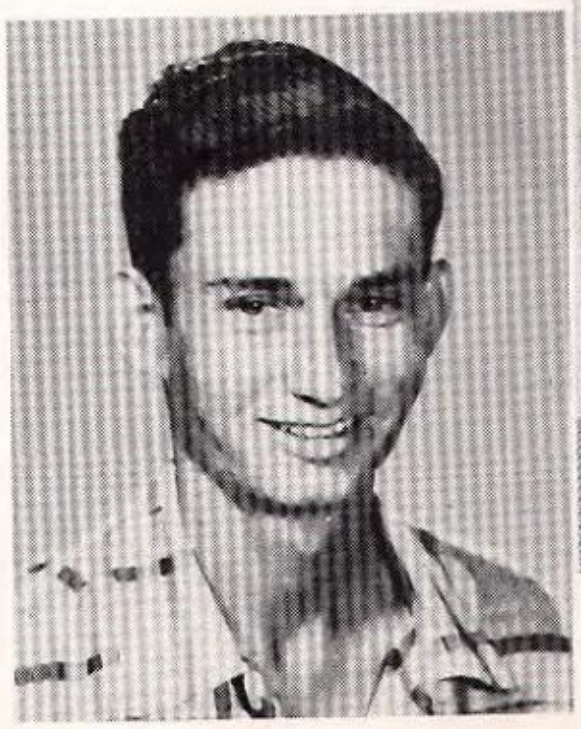

JANICE JOHNSON
Photography Editor of Annual; Carnival Queen-'52; Cheerleader-'55; Cutest Couple-'52; Student Council-'53-'54; Usher-'55; Office Girl; FHA-3; FHA Pianist; Choral Pianist; Basketball-1; Volleyball-3; Tennis-1; Pep Squad-4.

NAOMI LANGLEY
FHA-4; FHA Area Treasurer-'54; Pep Squad-4; Baseball-2; Volleyball-3; Basketball-3; FTA-'54; FTA Secretary and Treasurer-'55; County Parliamentarian; Choral-1; Most Charming-'54; Office Girl-'55; Fabulous Framework-'56; Who's Who-'55-'56.

JANIS FAYE LIDE
FHA-4; FHA District Song-Leader-'54-'55; FHA Reporter-'55-'56; Senior Class Reporter; Best Sport-'53-'54; Office Girl-1; Baseball-4; Basketball-3; Basketball Captain-'54-'55; Volleyball-1; Pep Squad-4; Head Cheerleader-'55-'56; Miss CHS-'56.

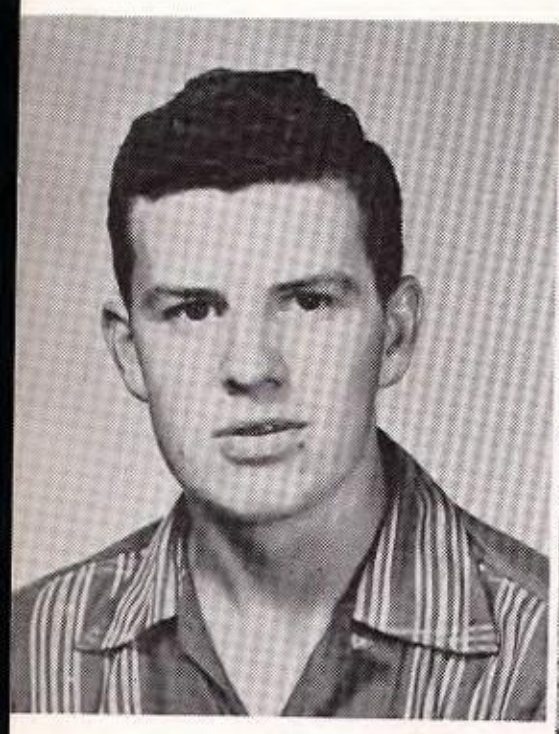

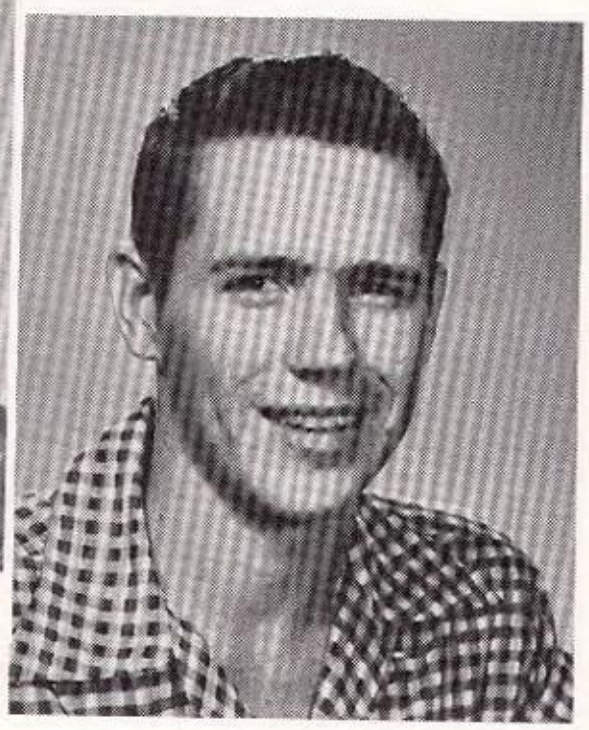

AUBREY LOUGHMILLER
Class President-'53-'56; Football-4; Volleyball-2; FFA-1; Most Masculine Mug-'55-'56; Who's Who-'54-'55; Usher-'55; Who's Who-'55-'56.

RONALD MANLEY
Football-3; All-district-'54-'55; FFA-1; FFA Sentinel; Track-2; Basketball-3; Volleyball -3.

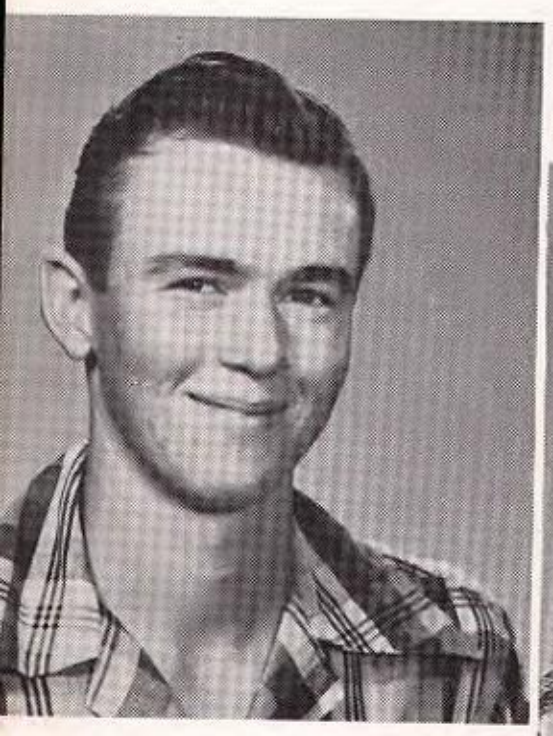

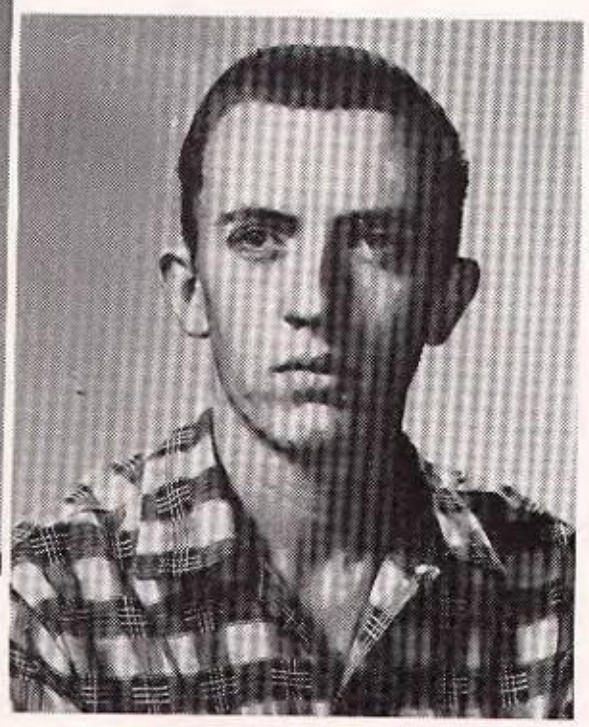

LARRY MCCORD
FFA-2 1/2; FFA Secretary-'55; Base ball-2.

LARRY MCLEMORE
Band-4; Basketball-1; Tennis-2; Volleyball-2.

JANELL PEEL
FHA-3; Choral-1; Pep Squad-4; Librarian-1; Most Feminine Face-'56; Volleyball-3

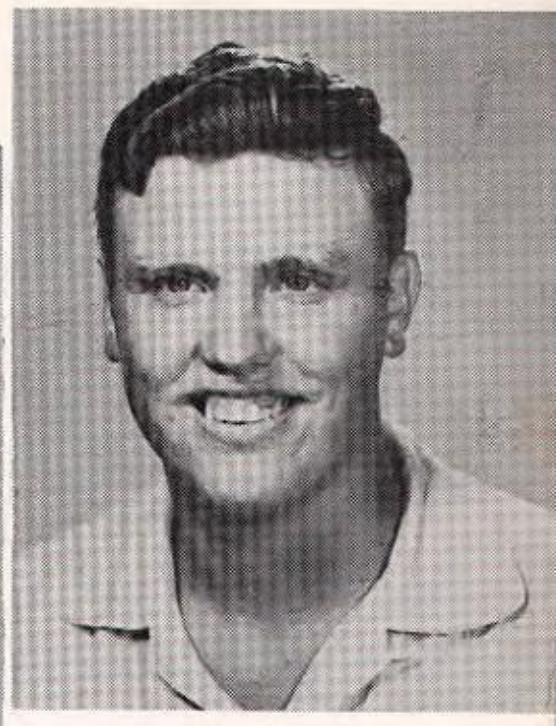

ODEAN PHILLIPS
FFA-1; Baseball-2.

VIRGIL PIERCE
FFA-1; FFA Reporter; Football-4; Football Letterman-3; Track-4; Twosome Up To Par-'56.

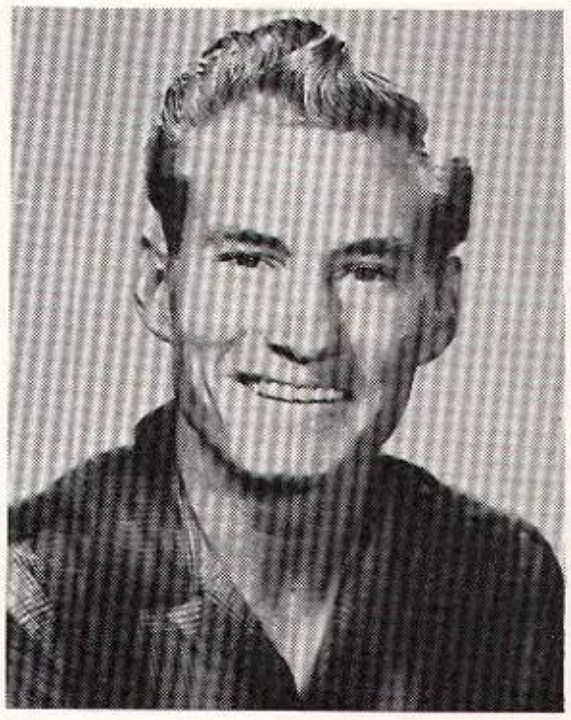

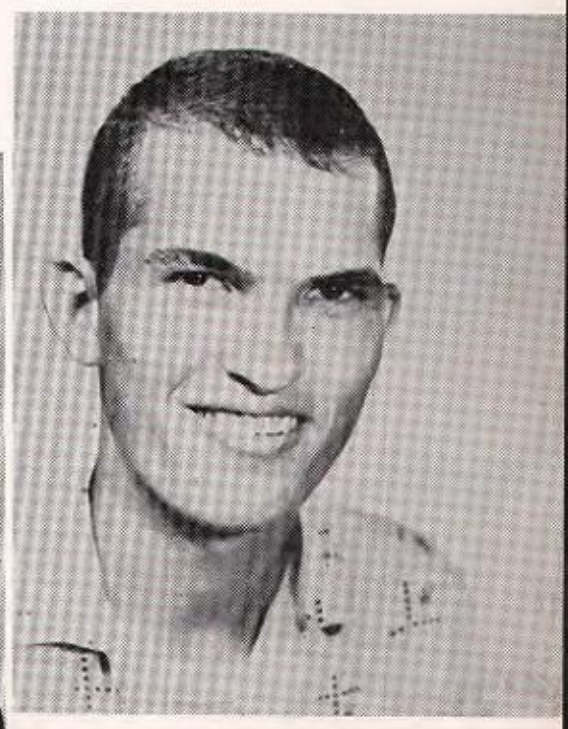

BOBBY PRUIETT
Choral-1; Baseball-3; FFA-2.

DELORES PRUITT
Pep Squad-1; FHA-2; Choral-1.

ANNA ROSE PULLEY
FHA-2; Who's Who-'54-'55; Baseball-2; Librarian-3; Pep Squad-1; Choral-1; Usher-'55; Assistant Editor of Eagle Echo; Who's Who-'55-'56.

ELIZABETH RASCO
FHA-4; FHA Historian-'55-56; Librarian-2.

GERALD REED
Football-4; Letterman-3; Basketball-4; Basketball Letterman-2; Track-4; Football Co-captain-'55; Class Favorite-'54-'55; Business Manager of Annual-'56; FFA-1; FHA Sweetheart-'55-'56; Most Timid-'54-'55; Mr. CHS-'55-'56; Who's Who-'55-'56.

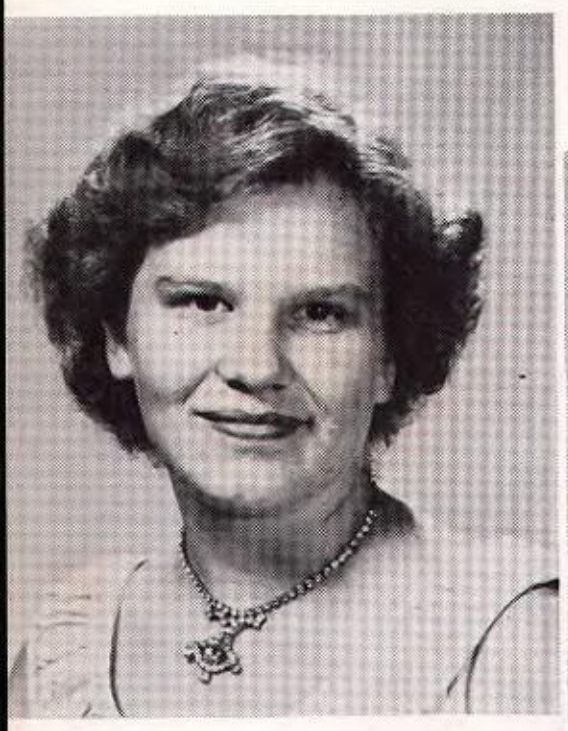

VIRGINIA ROBERTS
FHA-4; Tennis-1; Librarian-2; Pep Squad-1.

PEGGY ROBISON
Librarian-3; Office-1; Basketball-3; Letterman-3; Baseball-4; Tennis-1; FHA-4; Volleyball-1.

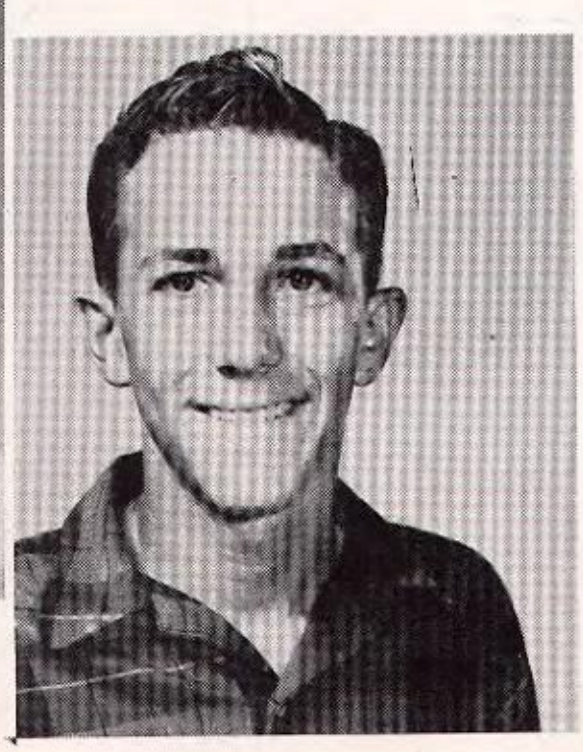

MELISSA ROSS
FHA-4; FTA-2; FTA Vice President-'55; Parliamentarian-FTA-'54; Pep Squad-2.

TRUETT SEALE
FFA-2; Baseball-3; Football-2; Volleyball-2; Basketball-2.

CHARLES SKIDMORE
Football-4; Track-4; Tennis-3.

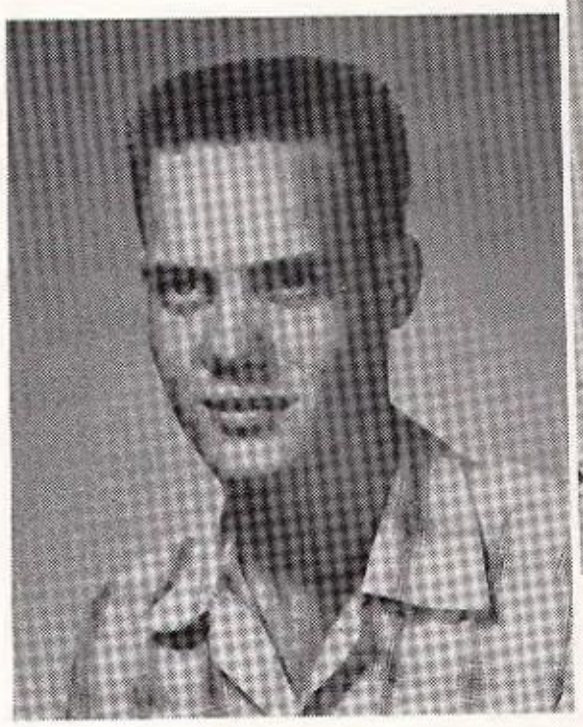

SHERYL STOUT
Pep Squad-1; Librarian-2; FHA-4.

MAUDIE LANKFORD
Volleyball-4; FHA-2.

LAVOISE TIDWELL
FHA-3; Pep Squad-2; Basketball-3; Baseball-3; Volleyball-1; Office Girl-2; Librarian-1; Pep Squad President-'55-'56.

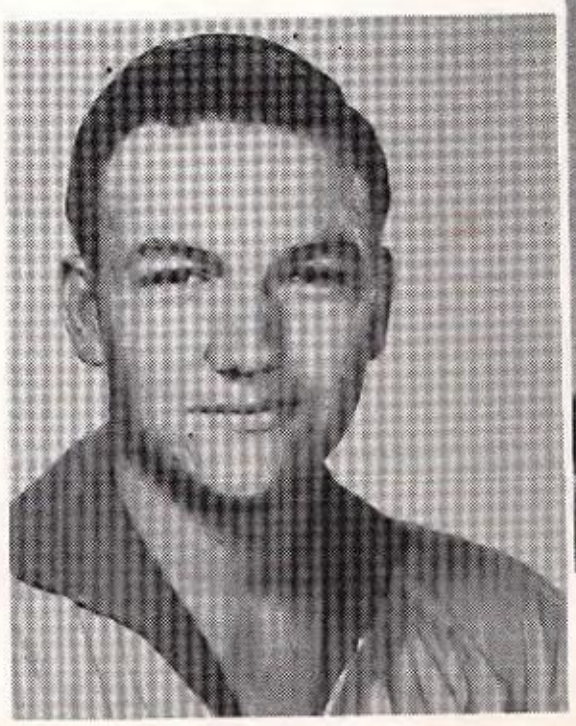

KENNETH VESS
Football-3; FFA-3; Football Letter-man-2; Basketball-1; Most Comical-'55-'56.

NELDA JEAN WAGES
Usher-'54-'55; Pep Squad-4; FHA-4; FHA Officer-'54-'55; Librarian-1; Class Secretary-'53-'54; Class Secretary and Treasurer-'54-'55; Class Treasurer-'55-'56; Student Council- '52-'53; Promising Protege-'55-'56; Who's Who-'52; Volley-ball-1; Baseball-1.

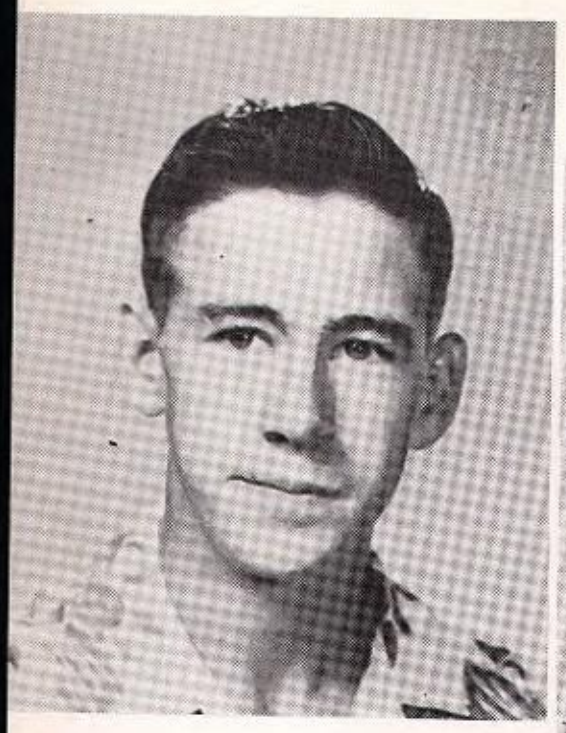

BILLY WESTMORELAND
Football-4; Volleyball-4; Track-1; Basketball-4; FFA-1.

NOVELL WHITE
Pep Squad-4; FHA-4; Librarian-2; Class Favorite '52-'53, '55-'56; Secretary of Student Council '53-'54; Sophomore Class Reporter; Volleyball-3; FHA Secretary '54-'55

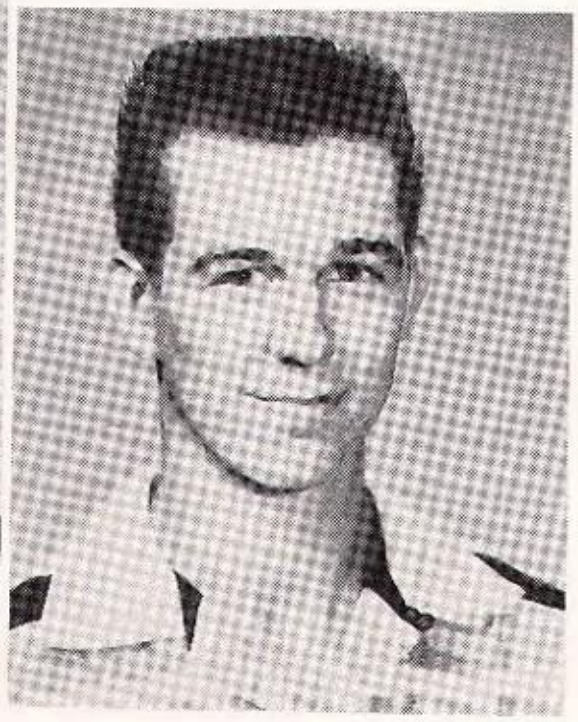

SHIRLEY WHITTON
FHA-3; Librarian-4.

WALTER WILSON
Football-1; FFA-1; Volleyball-2; Most Keenly Attired '55-'56.

BILLIE WISE
FHA-3.

Juniors

In remembrance of Sidney Pool, the staff would like to express our regrets of his passing. His classmates and the entire high school will long remember his good-natured personality.

Junior Class Officers

President	Paul Barrentine	Vice-President	Juanita Rose
Secretary	Audrey Gullett Edwards	Treasurer	Ima Jo Ayres
Not Shown:	Reporter	Fred Rasmussen	

Sponsors

Mr. Howell

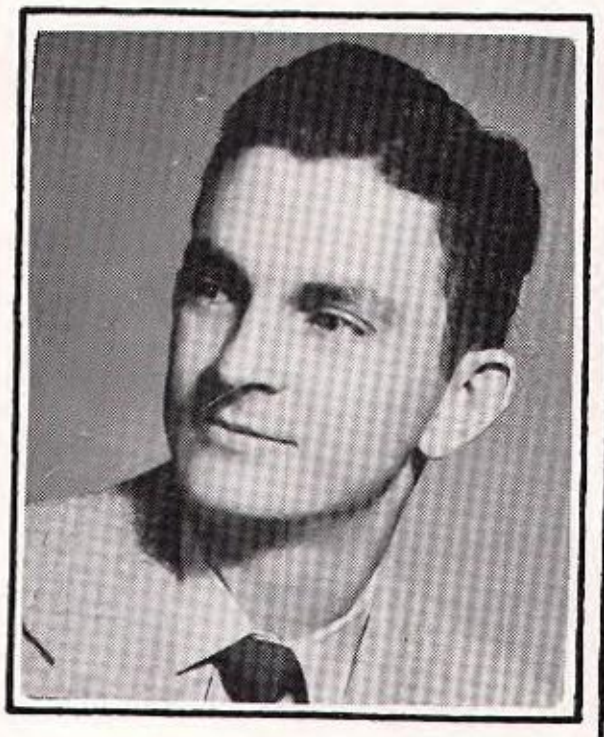

Mrs. McLaurin

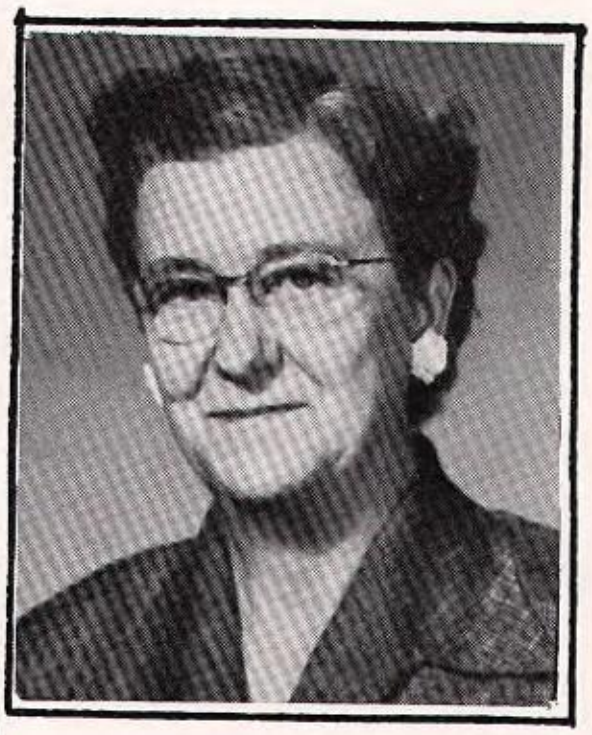

Ima Jo Ayres

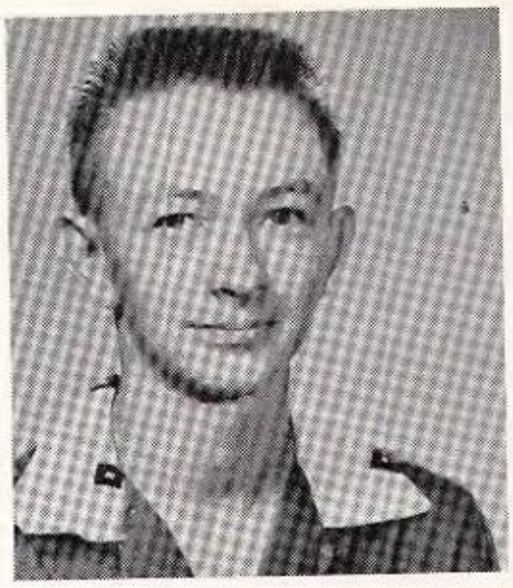

Paul Barrentine

Betty Bedingfield

Ada Lee Casey

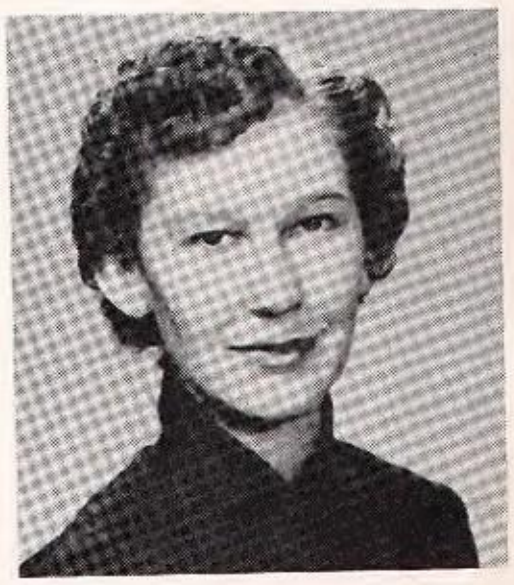

Bobbie Chaney

Sonja Coleman

Martha Curry

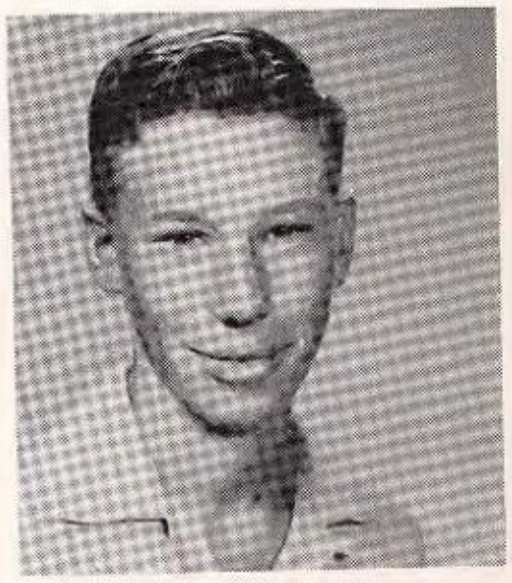

Darwin Douthit

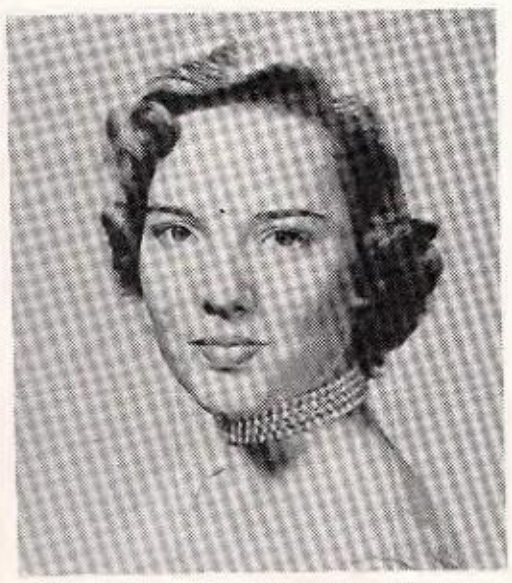

Audrey Edwards

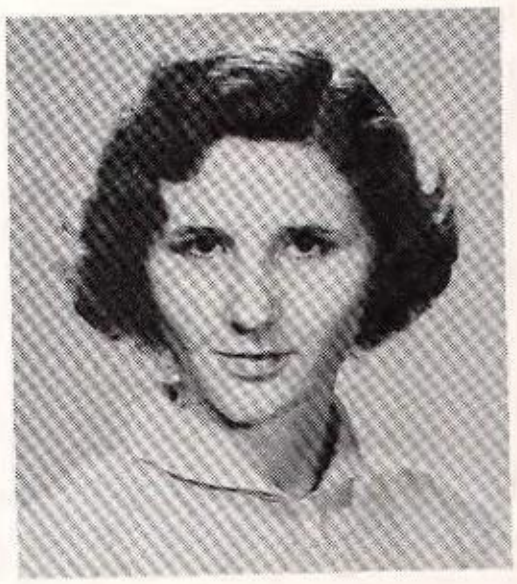

Shirley Etheridge

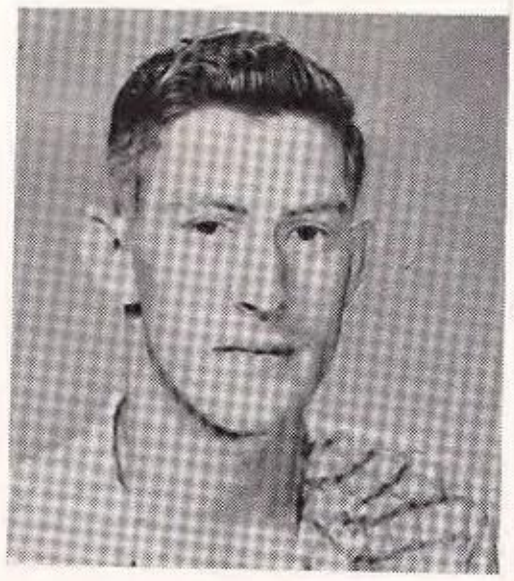

Travis Foster

Marie Guinn

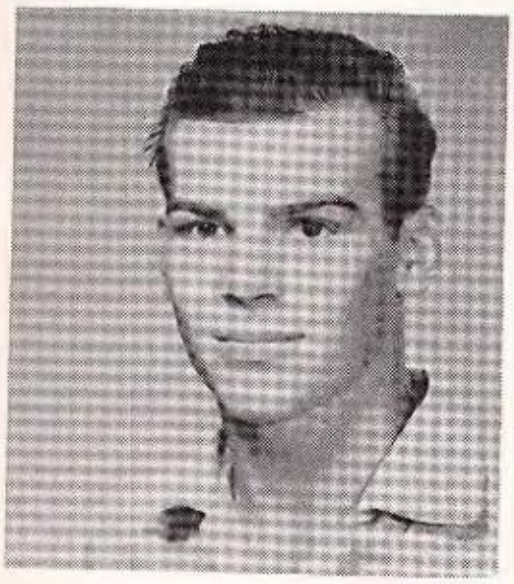

Michael Hackney

Lila Fay Hardin

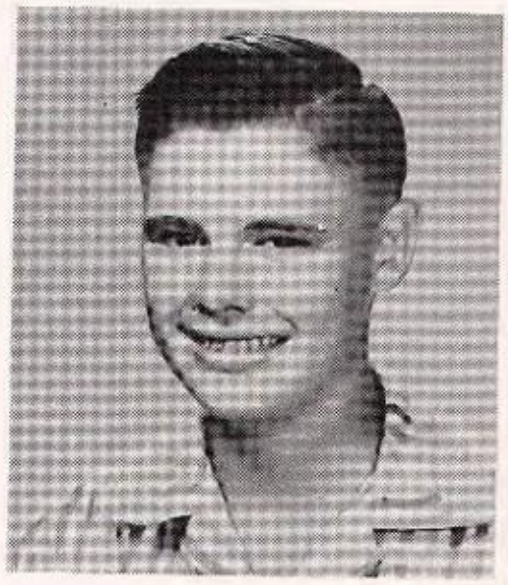

Jimmy Hodge

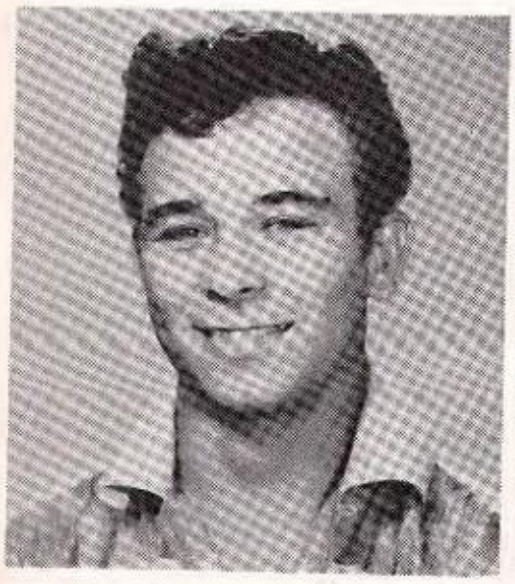

Donald Lee Key

Donna Murphey

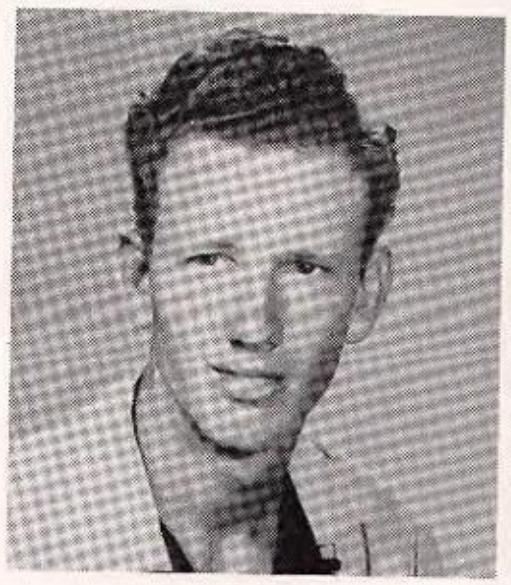

Ronald Montgomery

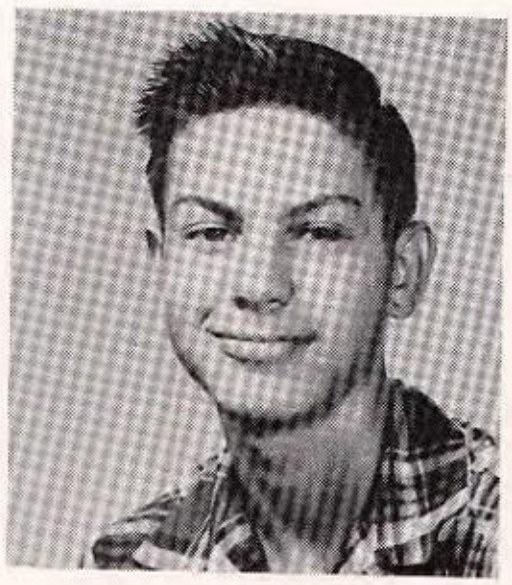

Jerry Nix

Wanda Norman

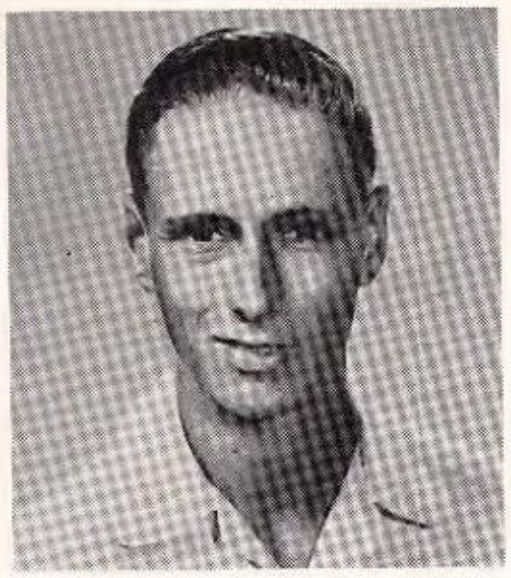

Donald Pool

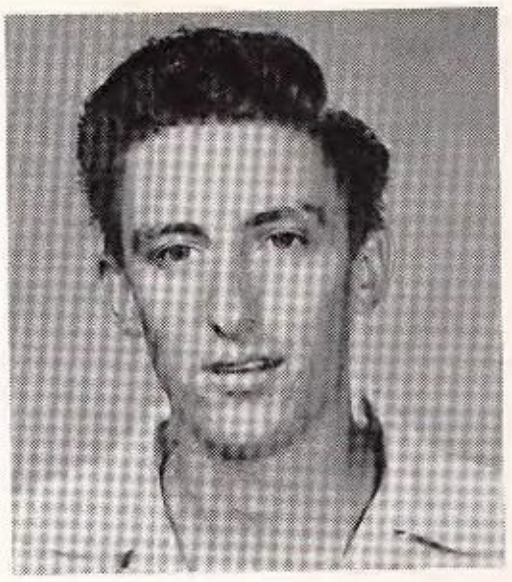

Paul Wayne Pool

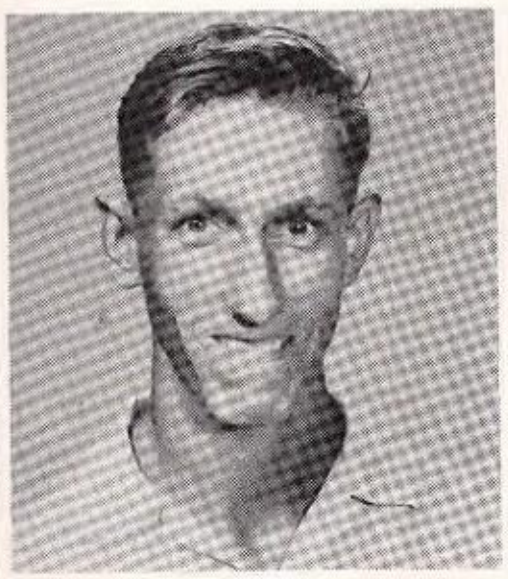

Sidney Pool

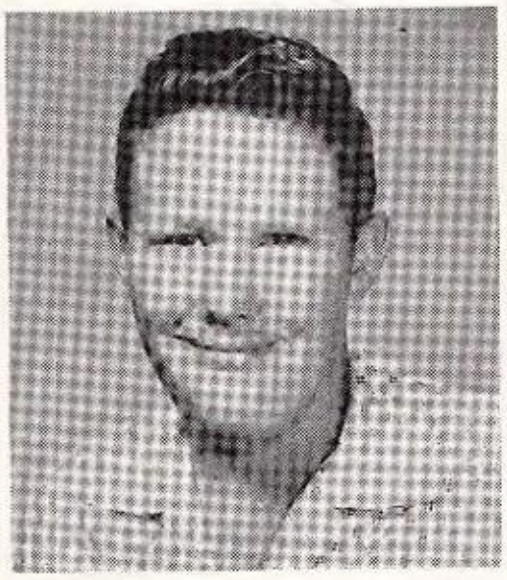

Fred Rasmussen

Juanita Rose

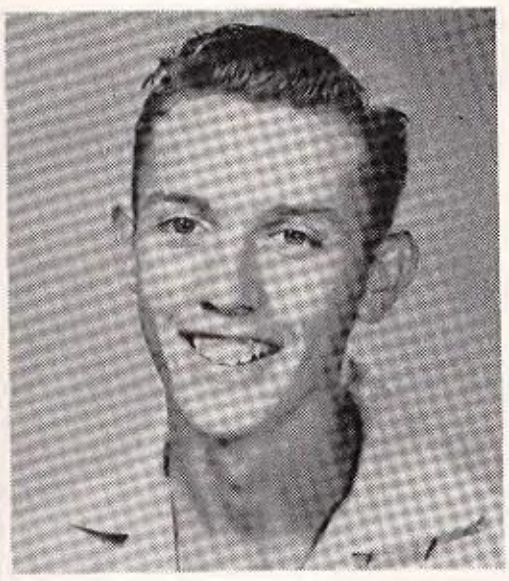

Bobby Sanders

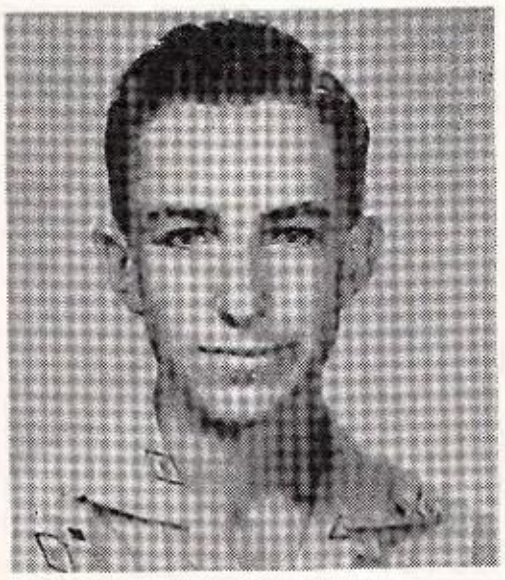

Dan Seale

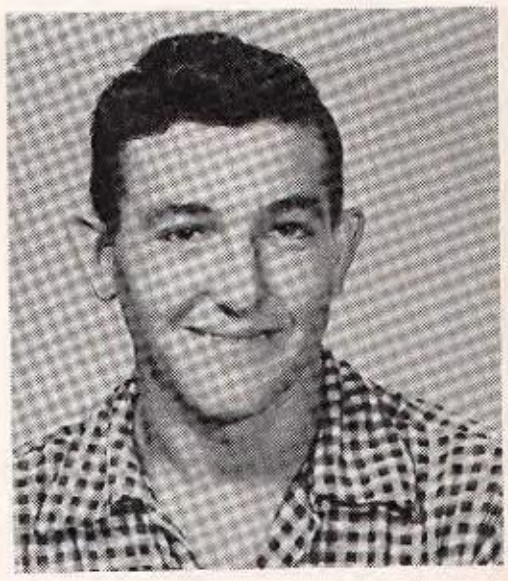

James Sides

Jeannette Sumner

Barbara Tankersley

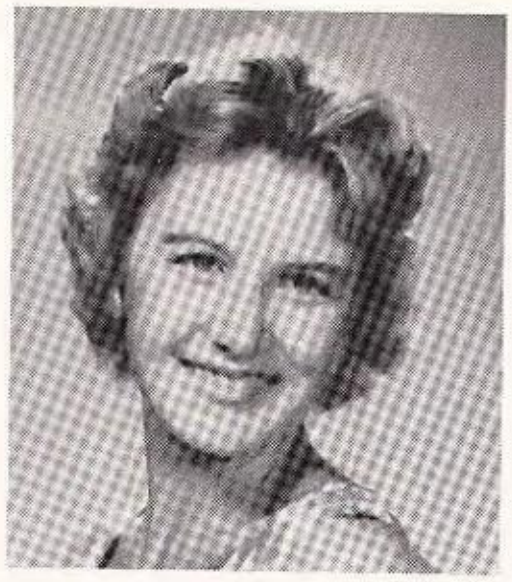

Alta Rhea Thompson

Ann Thompson

Yvonne Thompson

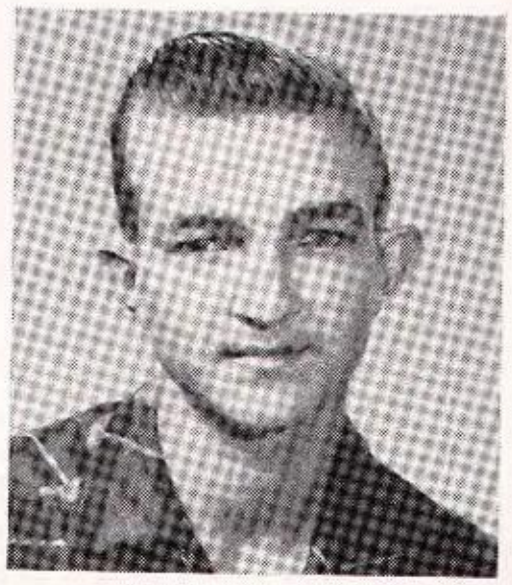

James Thornburgh

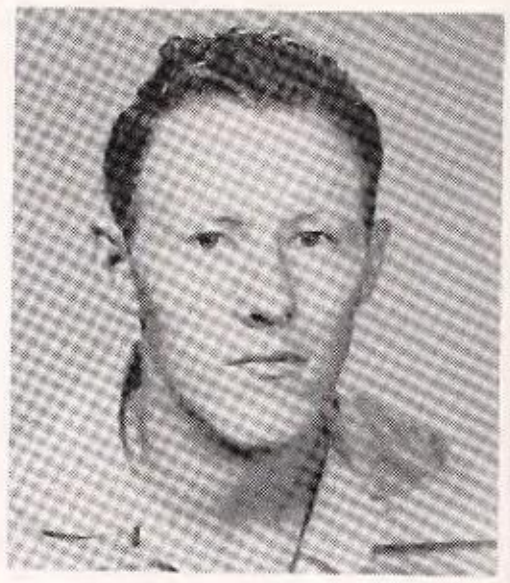

Don Travis

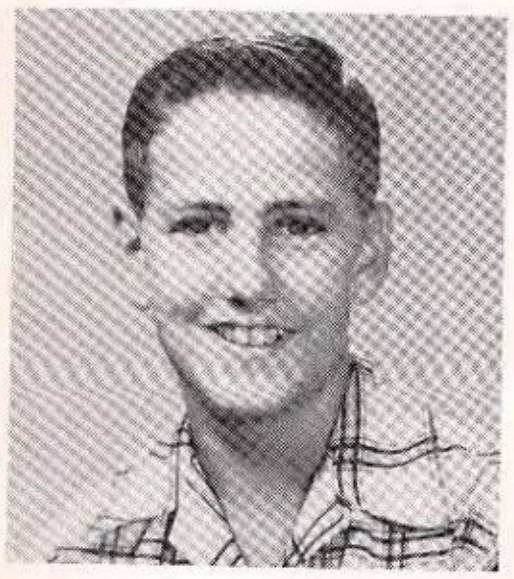

Benny Westmoreland

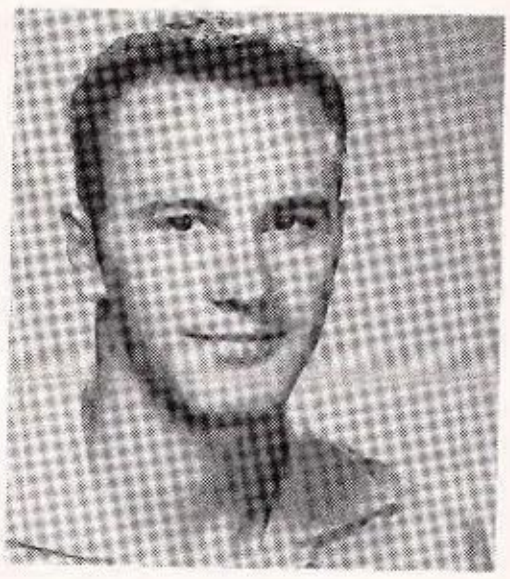

Harmel Whitaker

Cleta Mae White

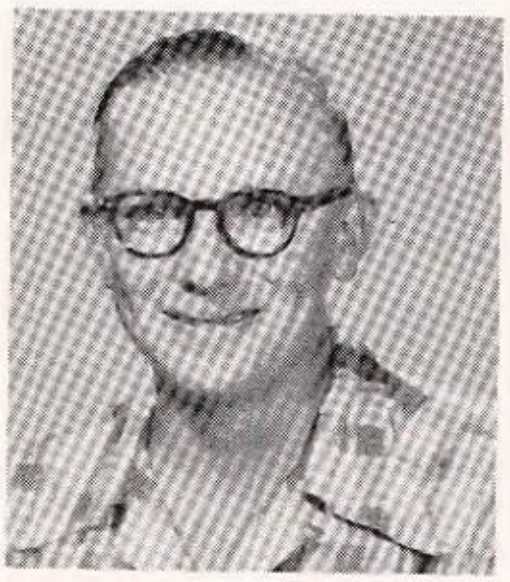

Bobby Joe Whitton

Sophomores

Sophomore Class Officers

President — Barbara Morris

Vice President — Pat Teet

Secretary — Sammy Langley

Treasurer — Gloria Goff

Reporter — Karol Adams

Sponsors

Mr. King

Mrs. Kennedy

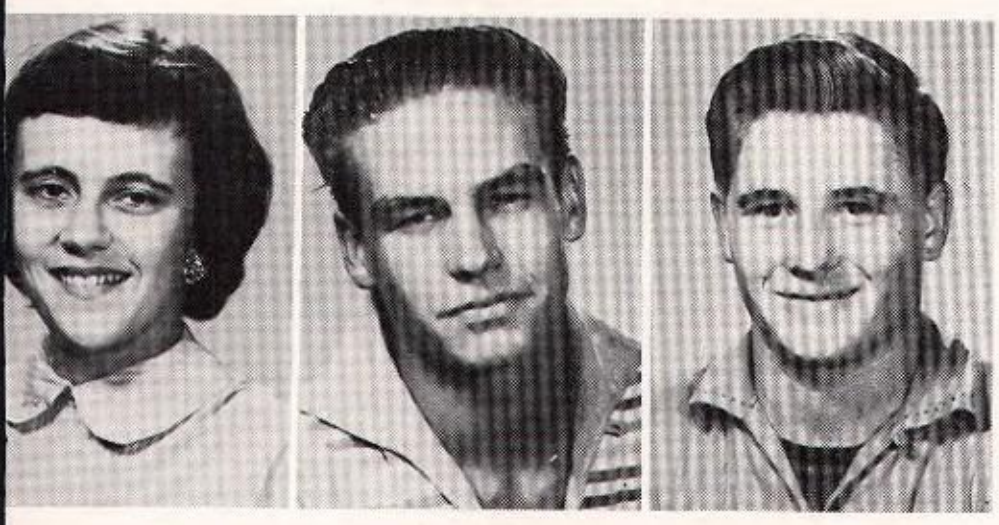

Karol Adams
Billy Archer
Eddie Archer

Beth Ayers
Ophelia Bass
Billy Joe Bledsoe

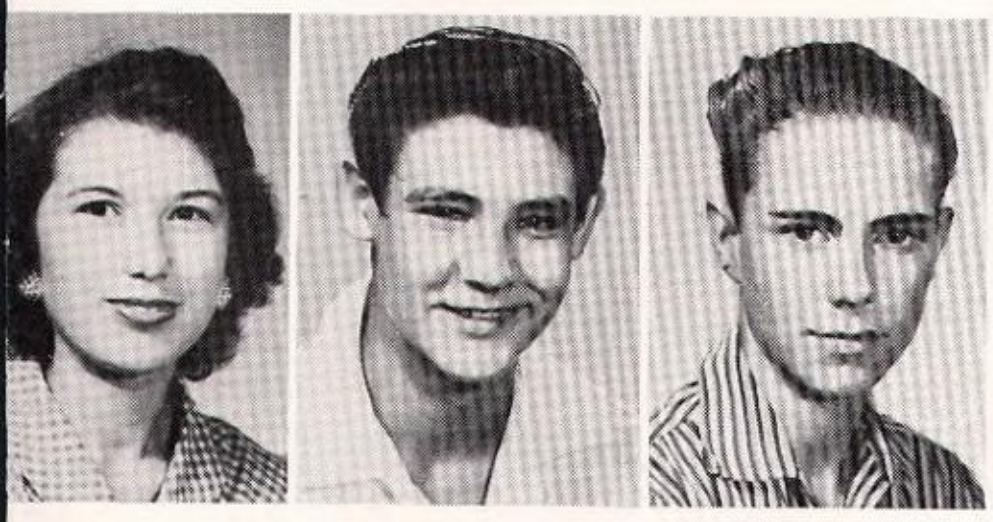

Zeedie Lee Brown
David Cartwright
Larry Joe Chitty

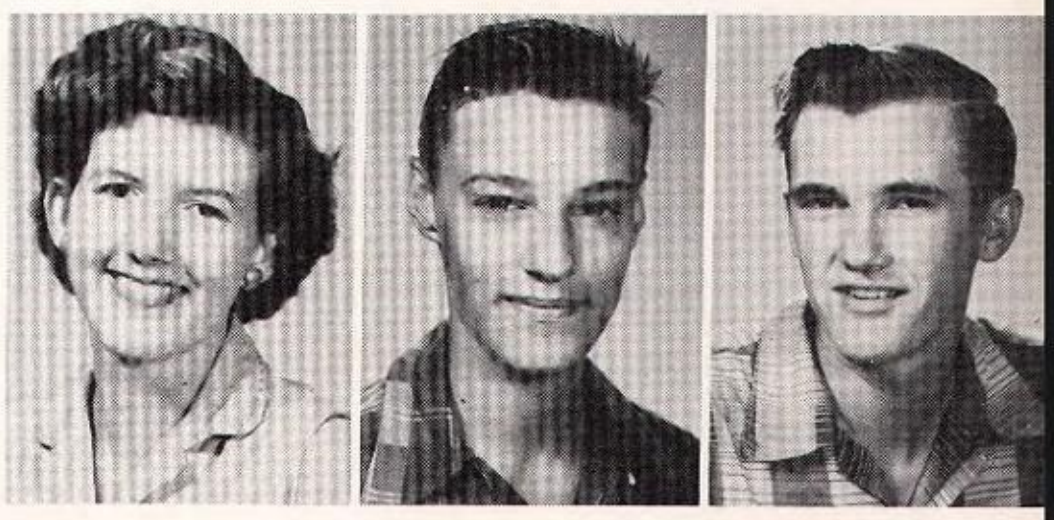

Joy Clair
Ben Cox
Leroy Crabtree

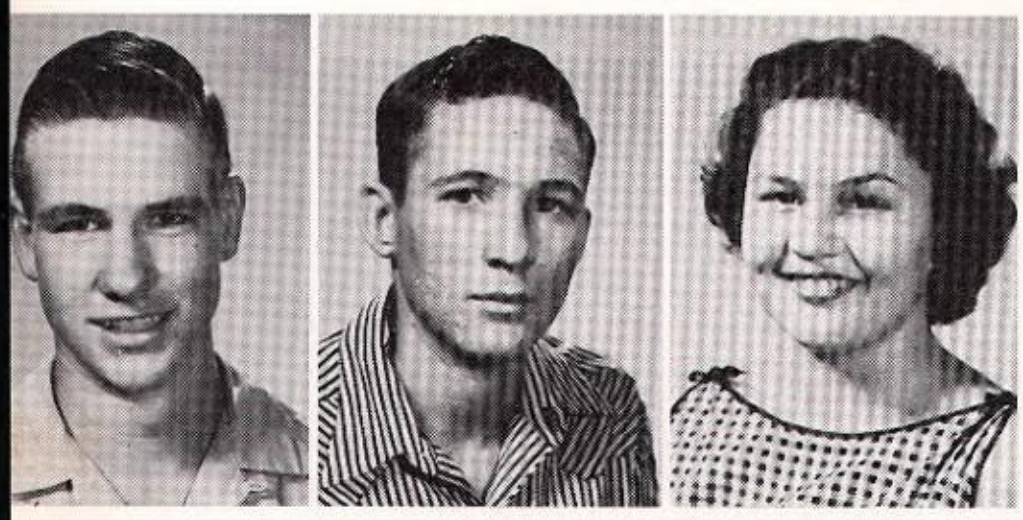

Daniel Daugherty
Don Davis
Joyce Dearing

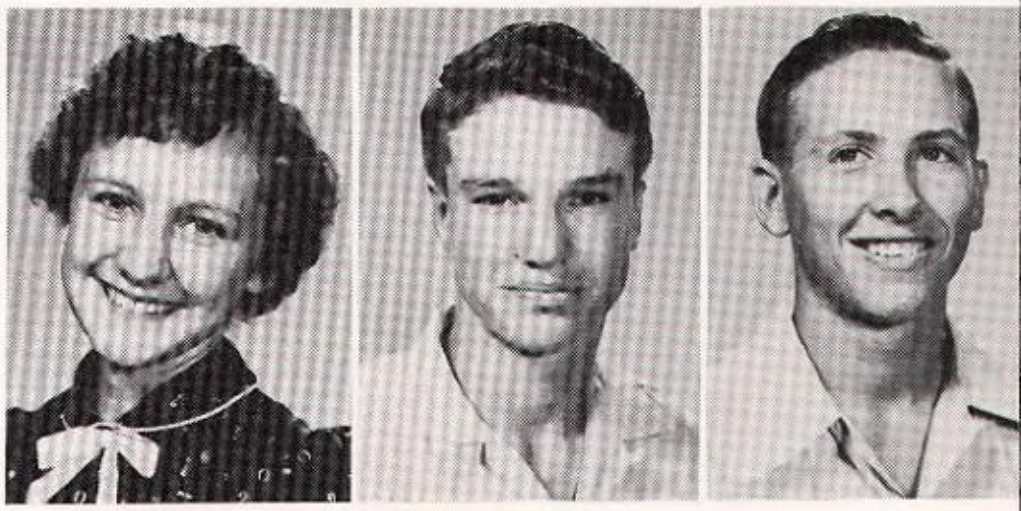

Betty Dozier
Tony Etheridge
John Gilmer

Gloria Goff
Brenda Groom
Joe Groves

Lois Guinn
Gayle Hargroves
Butch Hilliard

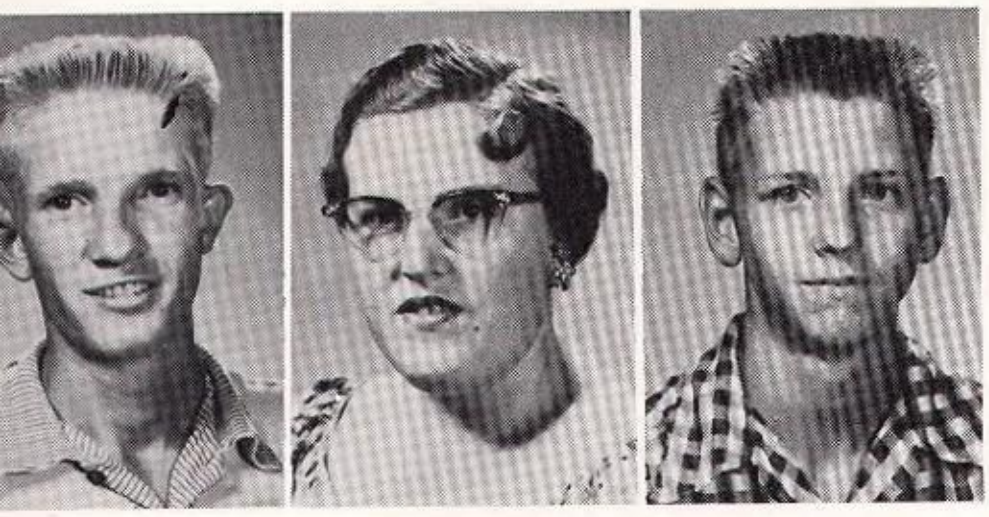

Alton Jennings
LaVerle Jennings
Sammy Langley

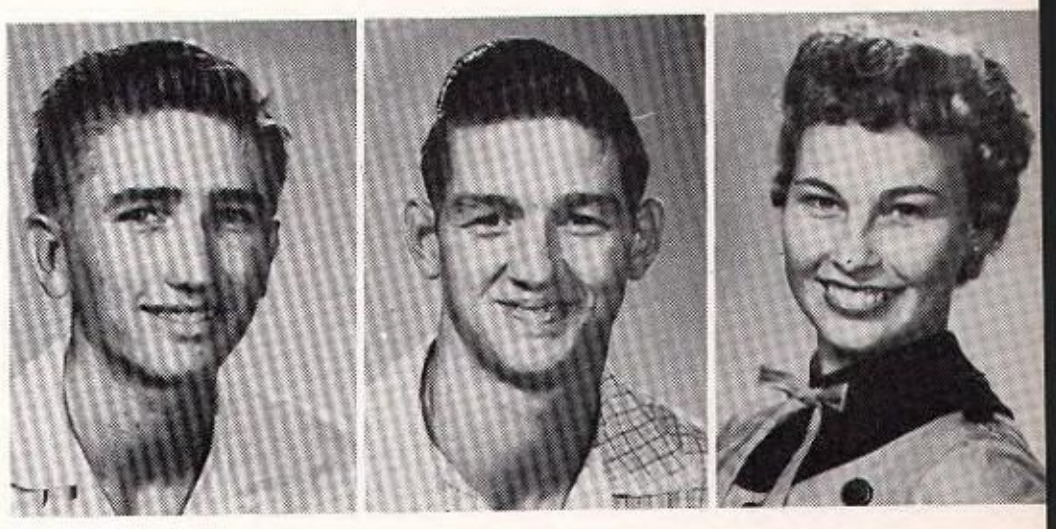

Barry Loven
Jimmy McKibben
Edna McManus

Barbara Morris
Joy Nell Mitchell
Marvagene Pittman

Gerald Pulley
Jon Ann Rheindlander
Patrica Rosemond

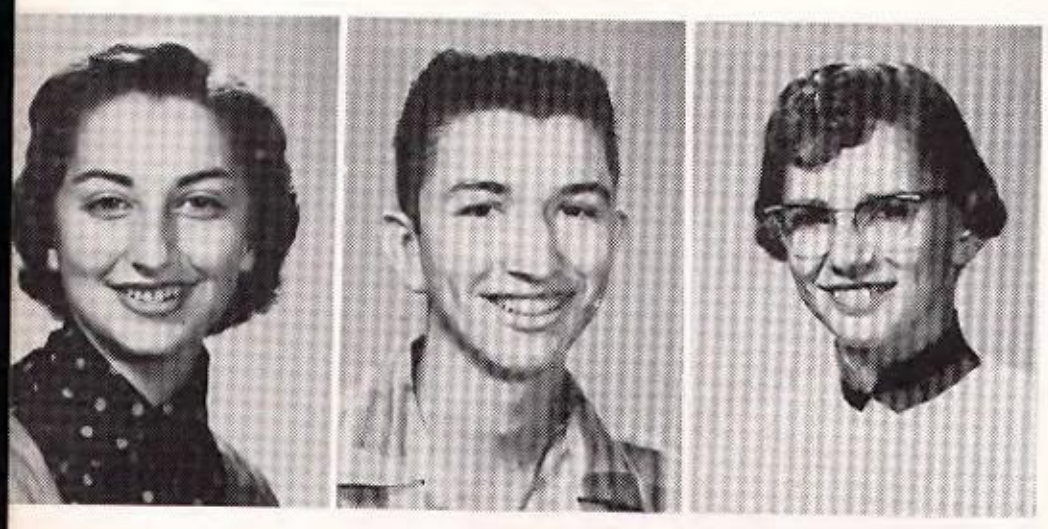

Judy Shatley
Howard Stegall
Pat Teet

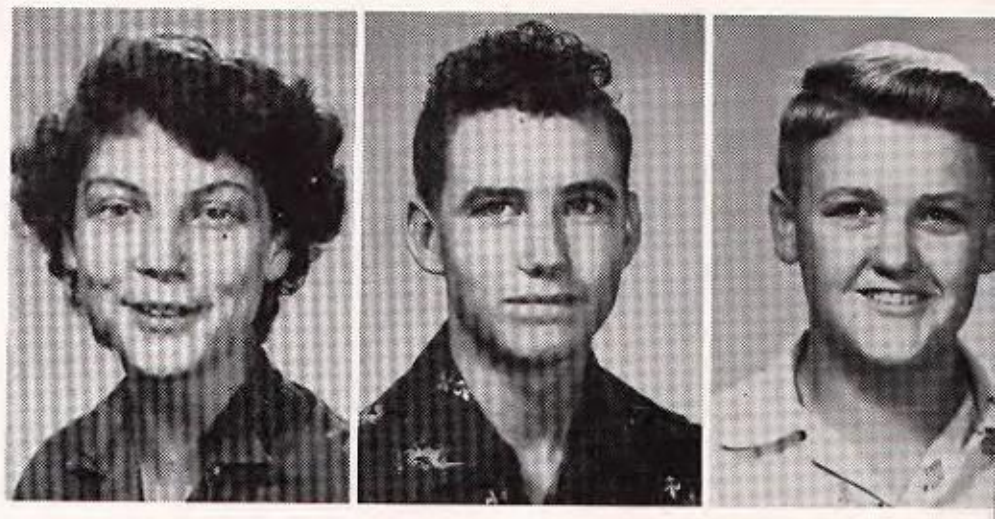

Charlotte Tull
Jerry Mac Tuttle
Carson Wages

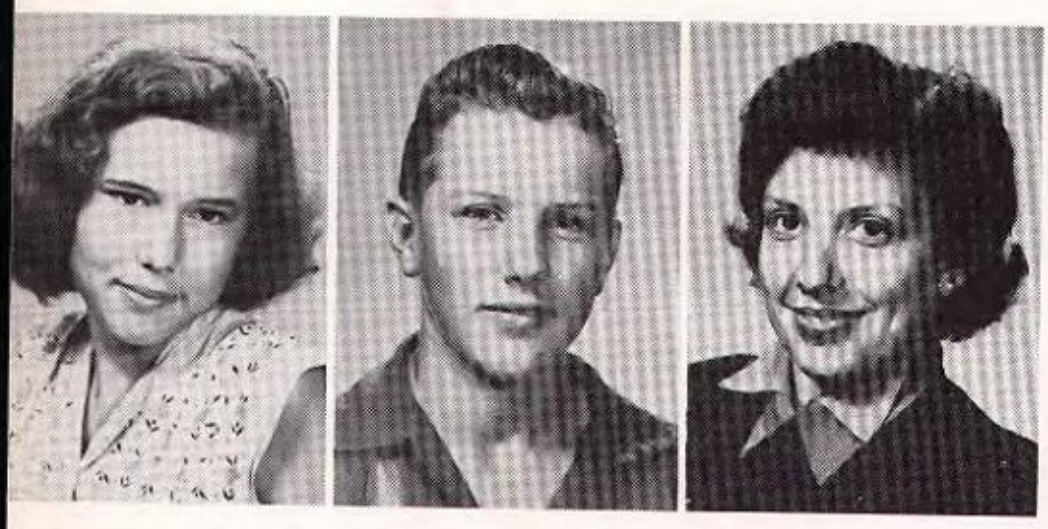

Helen Wells
Delbert Whitton
Flo Anna Whitton

What's the matter, they don't feed you at home?

And Larry said.....

Where have you been, Pat?

Freshmen

Freshman Class Officers

President	CHARLES PAGE
Vice-President	PAT REED
Secretary	SUZANNE TURNER
Treasury	ANNA TUNNELL
Reporter	DON FOSTER

We would like to pay tribute to the memory of James Don Chaney, a freshman honor student who was killed in an automobile accident February 17, 1956. The students of C. H. S. and especially those in his class will miss his smiling face and cheerful disposition.

Sponsors

Mr. Foster

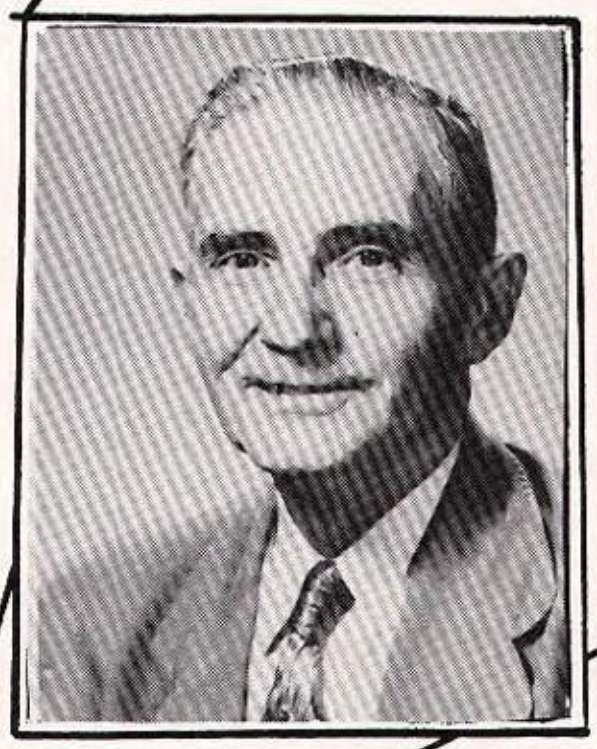

Mr. Arthur

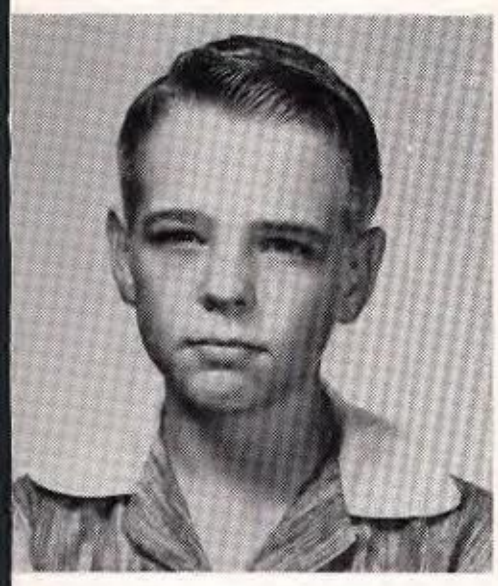

Donald
Barrier

Gloria
Bledsoe

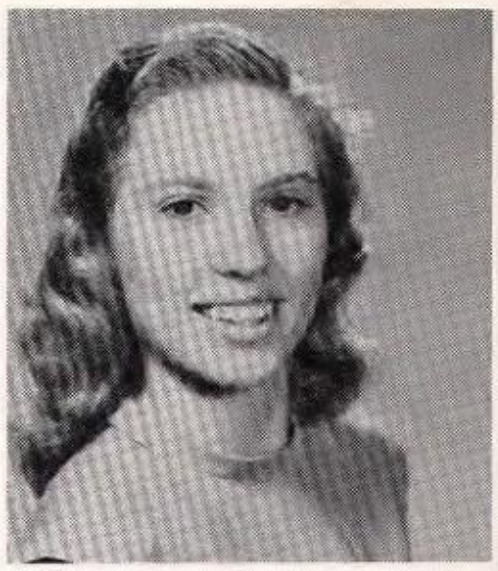

Sarah
Blue

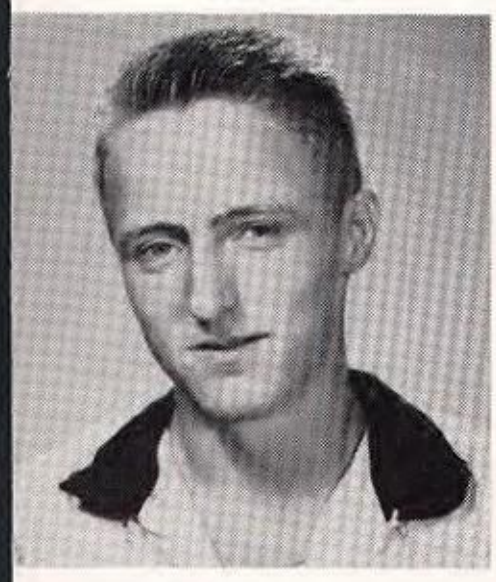

Gary
Carter

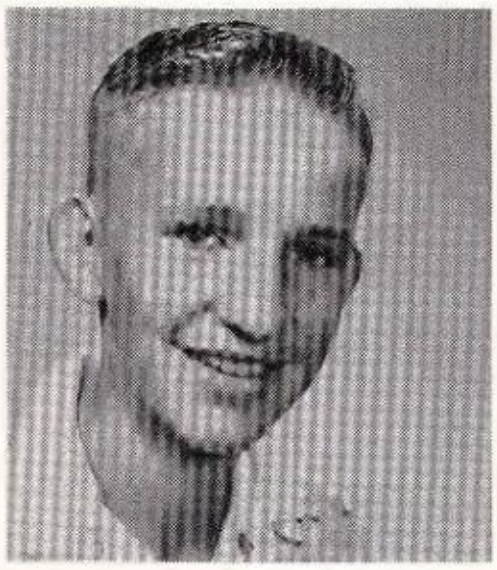

James
Chaney

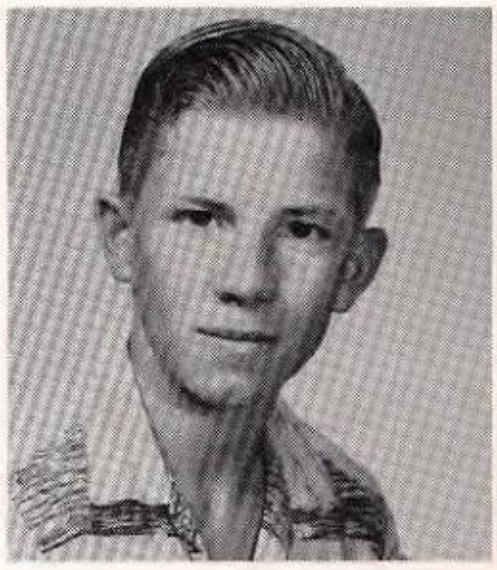

Ronnie
Cox

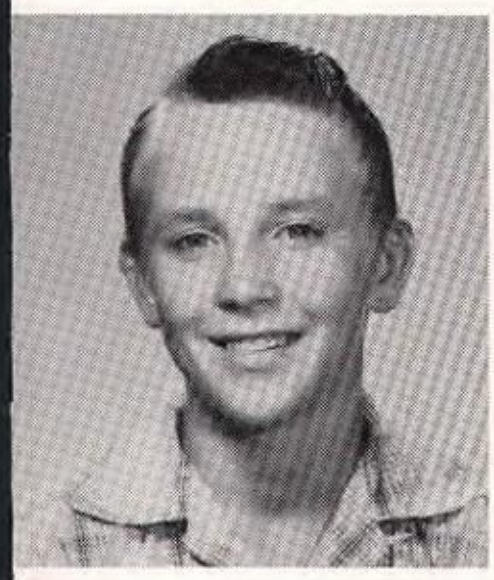

Earl
Curry

Mary
Daniels

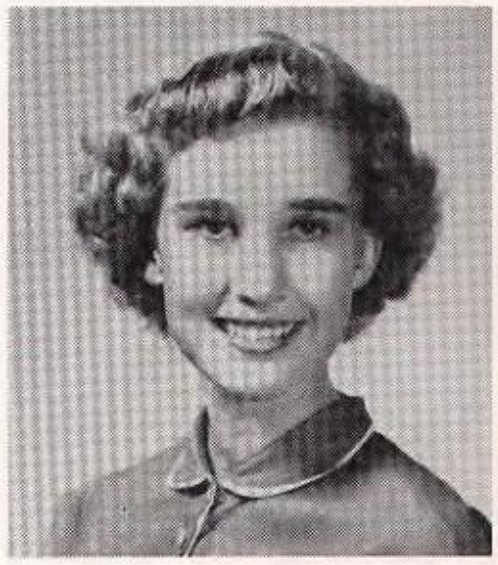

Loretta
Dover

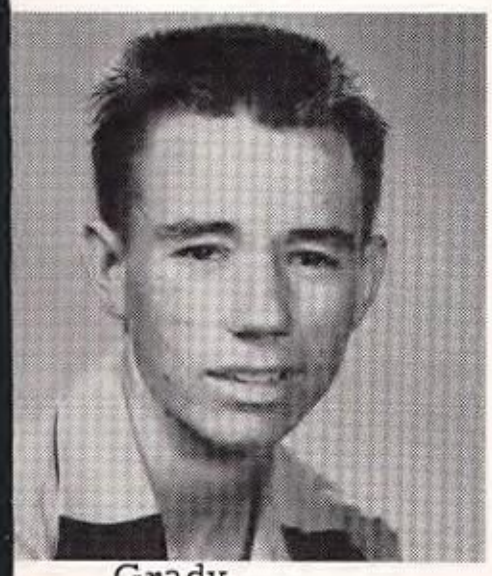

Grady
Easley

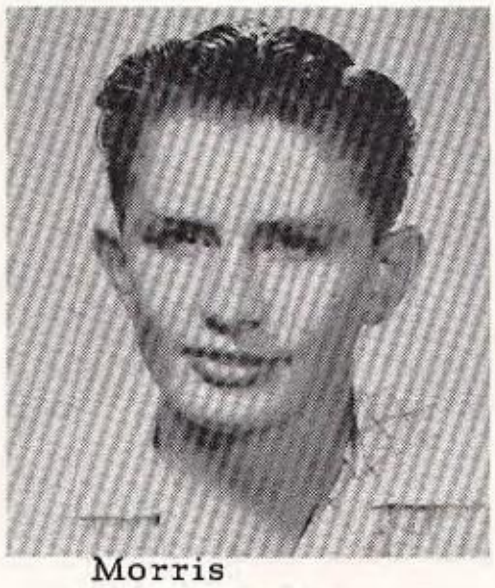

Morris
Engledow

Anna
Etheridge

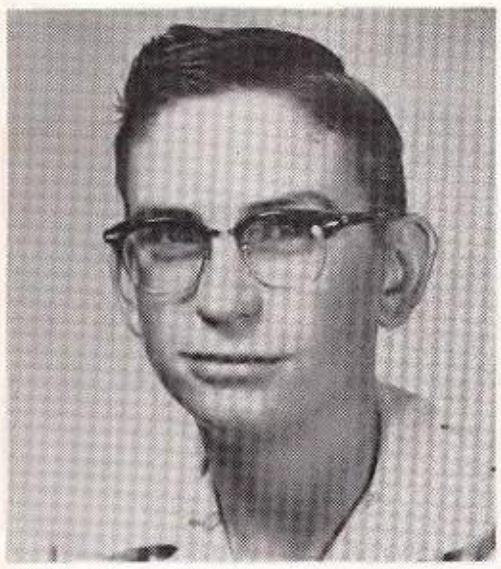

Kelly Dale
Fincher

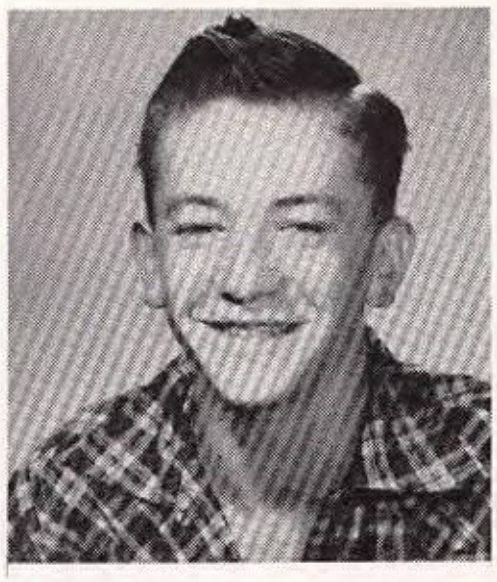

Truman
Fincher

Don
Foster

Laverne
Greenway

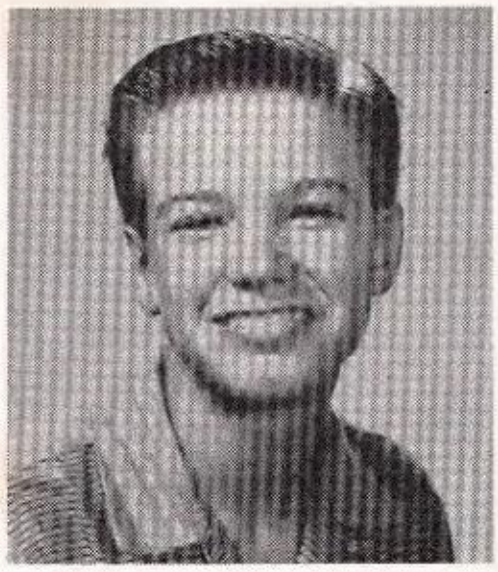

Clyde
Hart

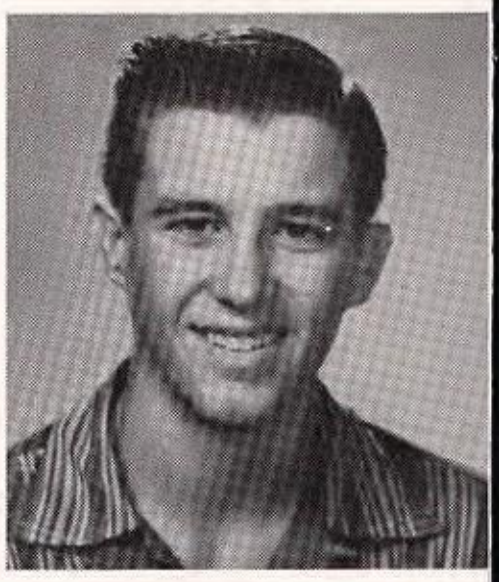

Jimmy
January

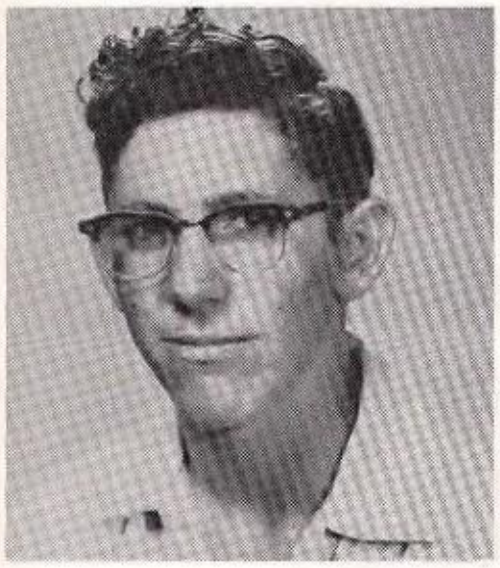

Luey
Knowles

Bennie
Lide

Janice
Mewbourn

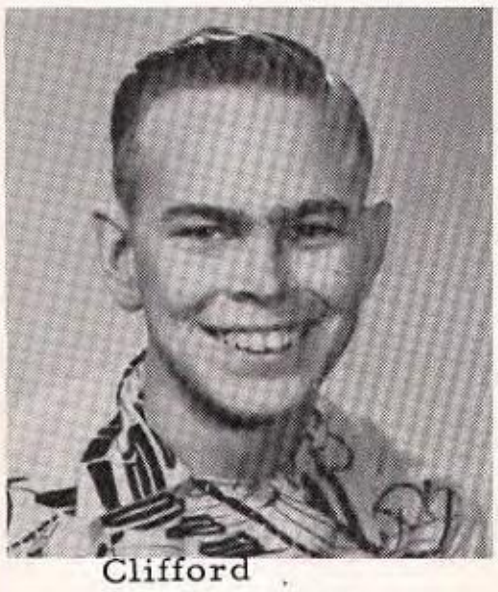

Clifford
McManus

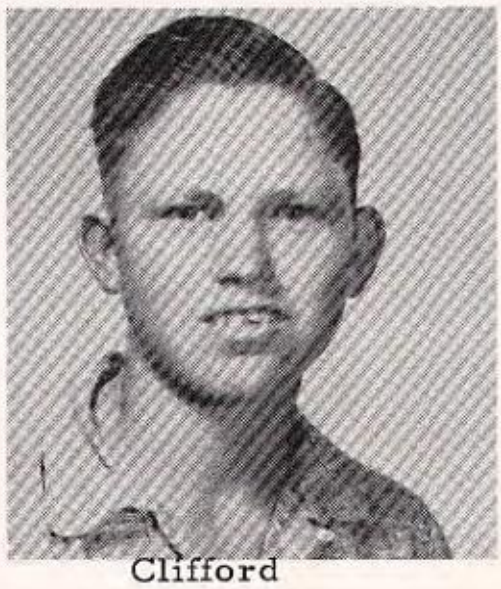

Clifford
Miller

Nan
Ogletree

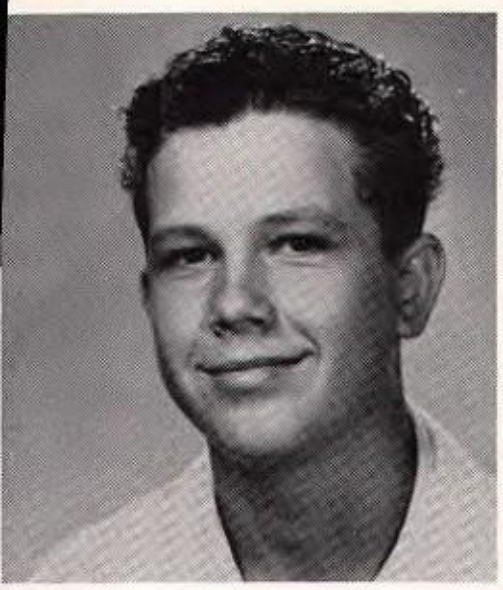

Charles Page

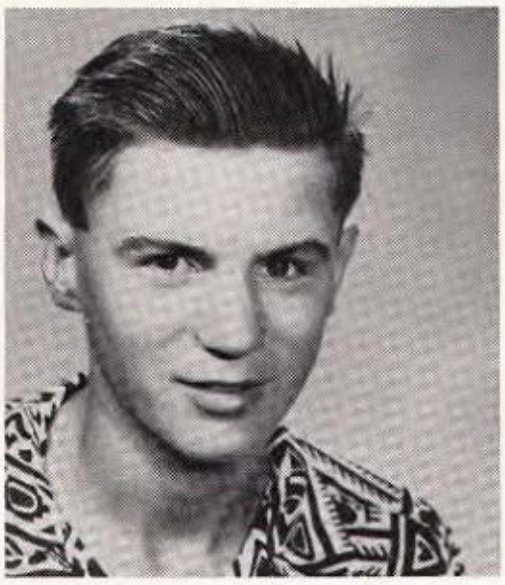

Billy Perry

Don Phillips

Sue Ray

Pat Reed

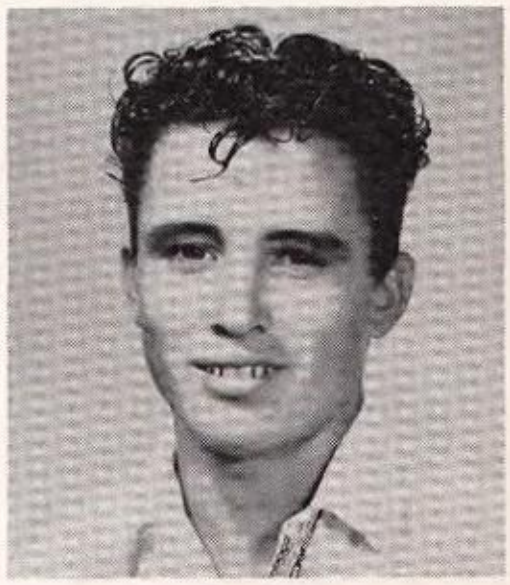

David B. Risner

Annette Robinson

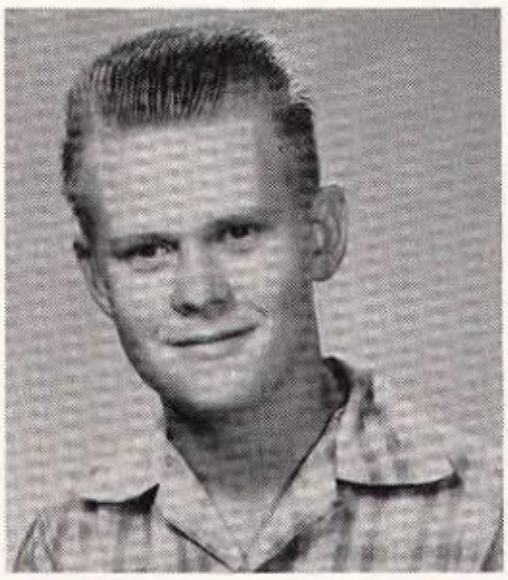

Cecil Robinson

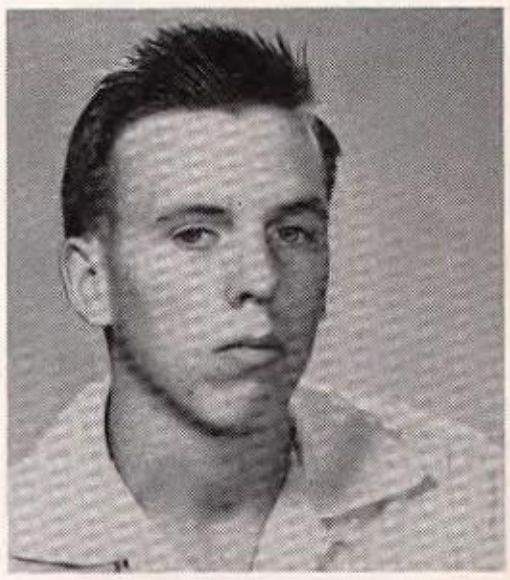

Harvey Ross

Wilma Simmons

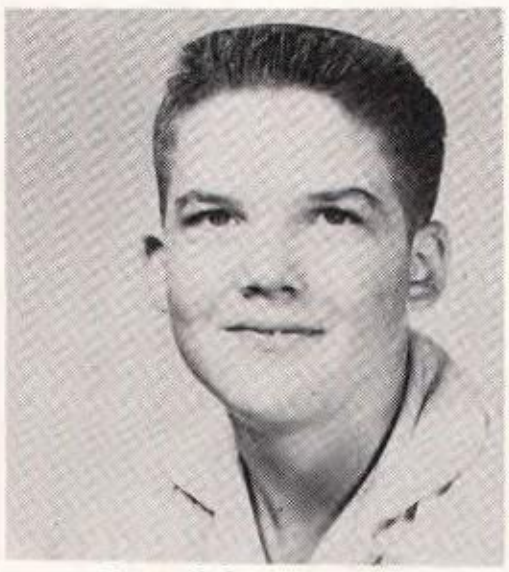

Donald Smallwood

Joann Standberry

Jeannette
Tankersley

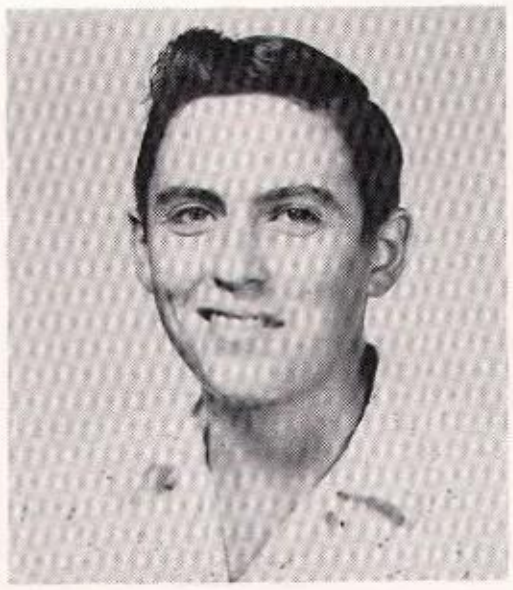

Joe Dale
Taylor

Toni
Thompson

Linda
Tidwell

Anna
Tunnell

Suzanne
Turner

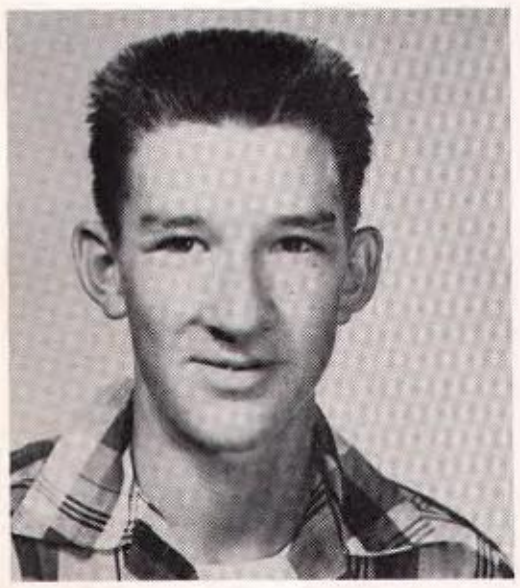

Bob
Weatherford

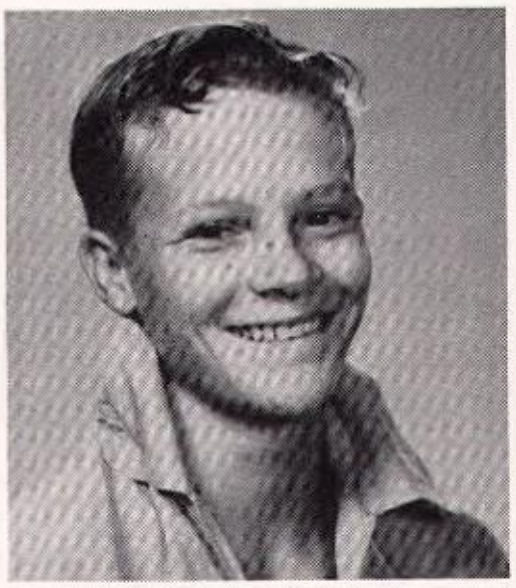

Charlcie
Wilkerson

Eddie
Vick

Features

Favorites

Staton Douthit SENIORS Novell White

Paul Barrentine JUNIORS Ima Jo Ayres

Favorites

Joe Groves SOPHOMORES Karol Adams

Joann Stanberry FRESHMEN Pat Reed

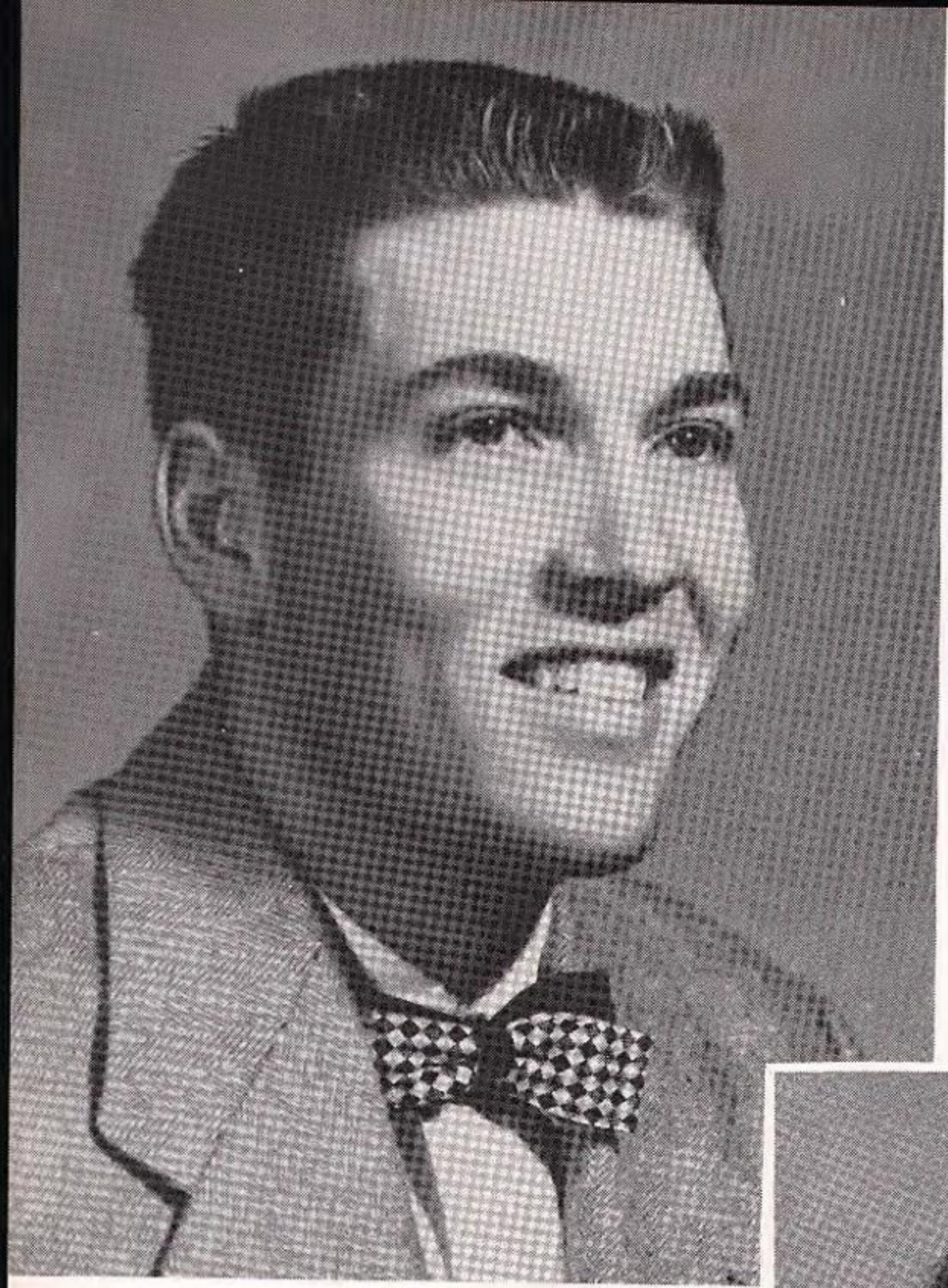

GERALD REED

Mr. and Miss

C. H. S.

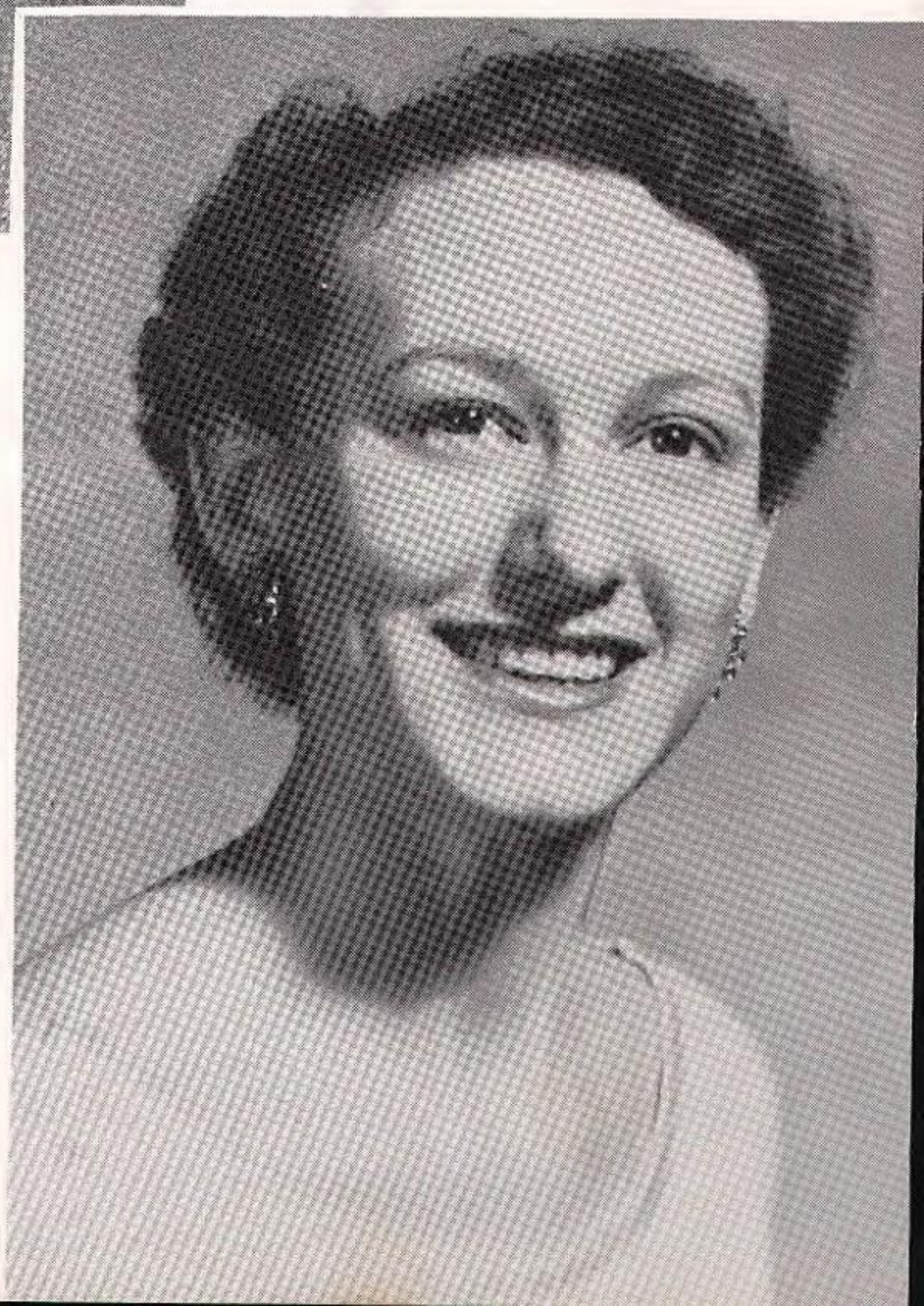

JANIS LIDE

Homecoming Queen

GLORIA GOFF

Personalities

PROMISING PROTEGES
Nelda Wages
Jack Davis

STUDIOUS SCHOLARS
Shirley Ballard
Dan Seale

MOST KEENLY ATTIRED
Pat Teet
Walter Wilson

FLIRTS AT WORK
Jon Ann Rheinlander
Howard Paul Stegall

CORDIAL COEDS
Alta Thea Thompson
Jerry Nix

A TWOSOME UP
TO PAR
Eddie Vick
Virgil Pierce

Personalities

MOST FEMININE FACE
and
MOST MASCULINE MUG
Janell Peel
Aubrey Loughmiller

THE STEP-ASIDE KIDS
Cleta White
Mike Hackney

OUR ALL-AMERICANS
Alma Ballow
Kenneth Carter

FABULOUS FRAMEWORK
Naomi Langley
Harmel Whitaker

CAMPUS CUT-UPS
Suzanne Turner
Kenneth Vess

SHRINKING VIOLETS
Annette Robinson
Larry McCord

Who's

These twelve students have been chosen Who's Who. They have not been chosen for their complishments in scholarship, leadership, and contributions to school activities.

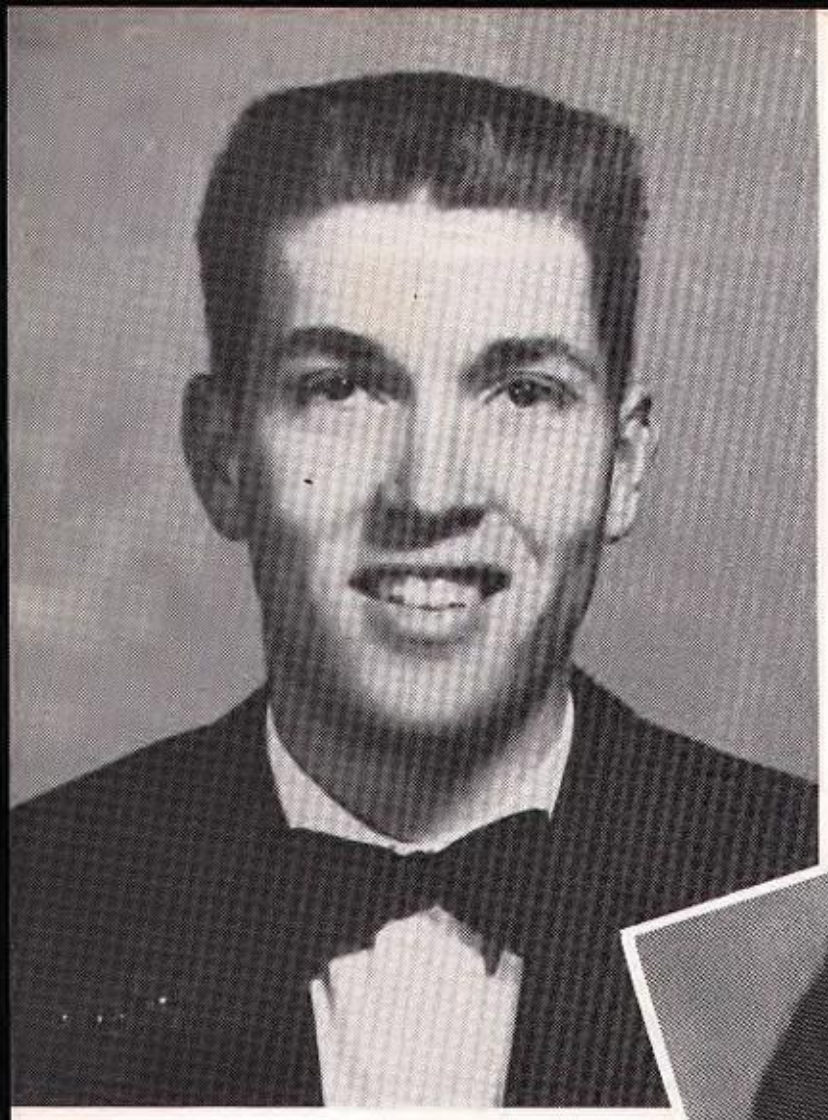

GERALD REED

ANN ZENE ANDERSON

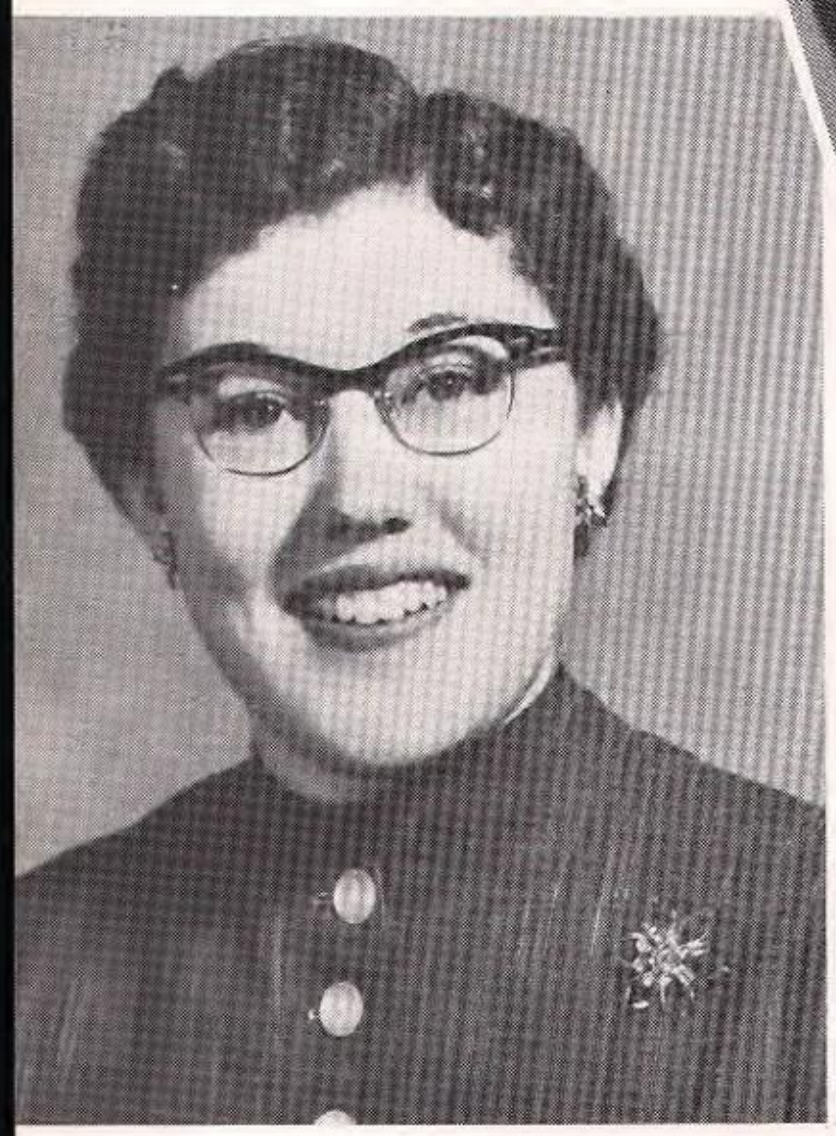

ANNA ROSE PULLEY

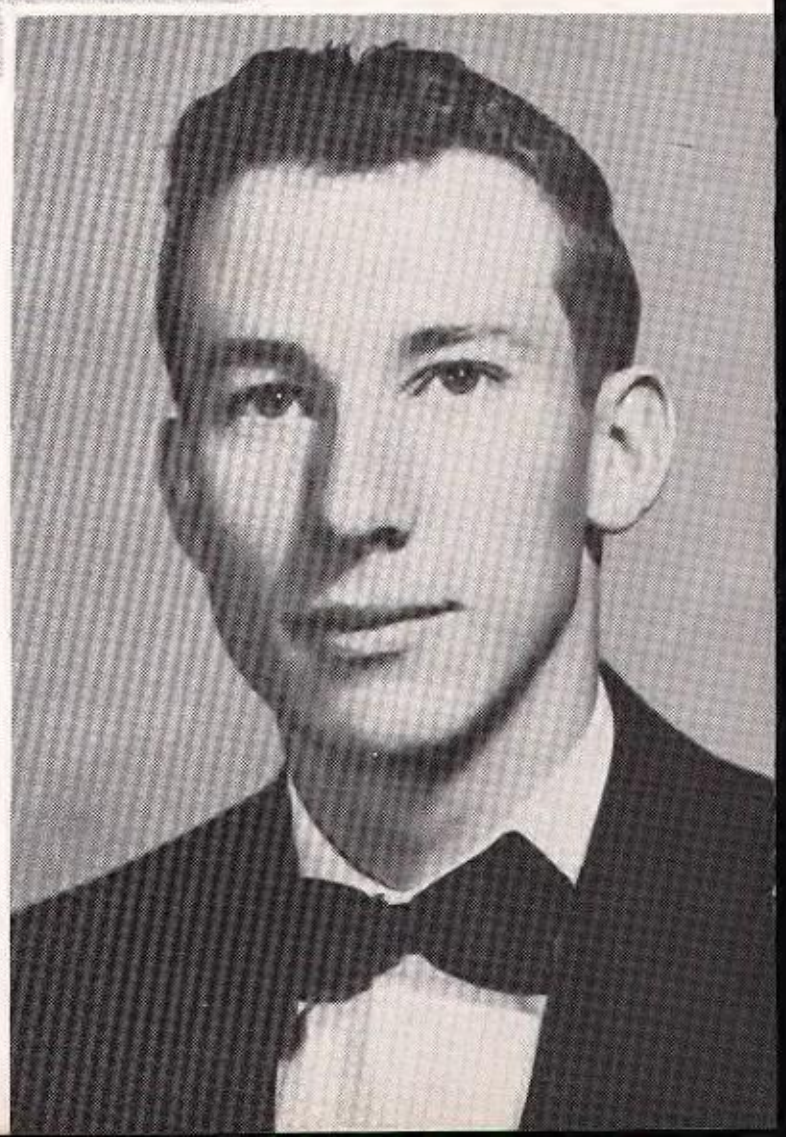

STATON DOUTHIT

Who

by the faculty of Canton High School as the 1956
ability in one subject alone but for their ac-
sportsmanship, their personalities, and their

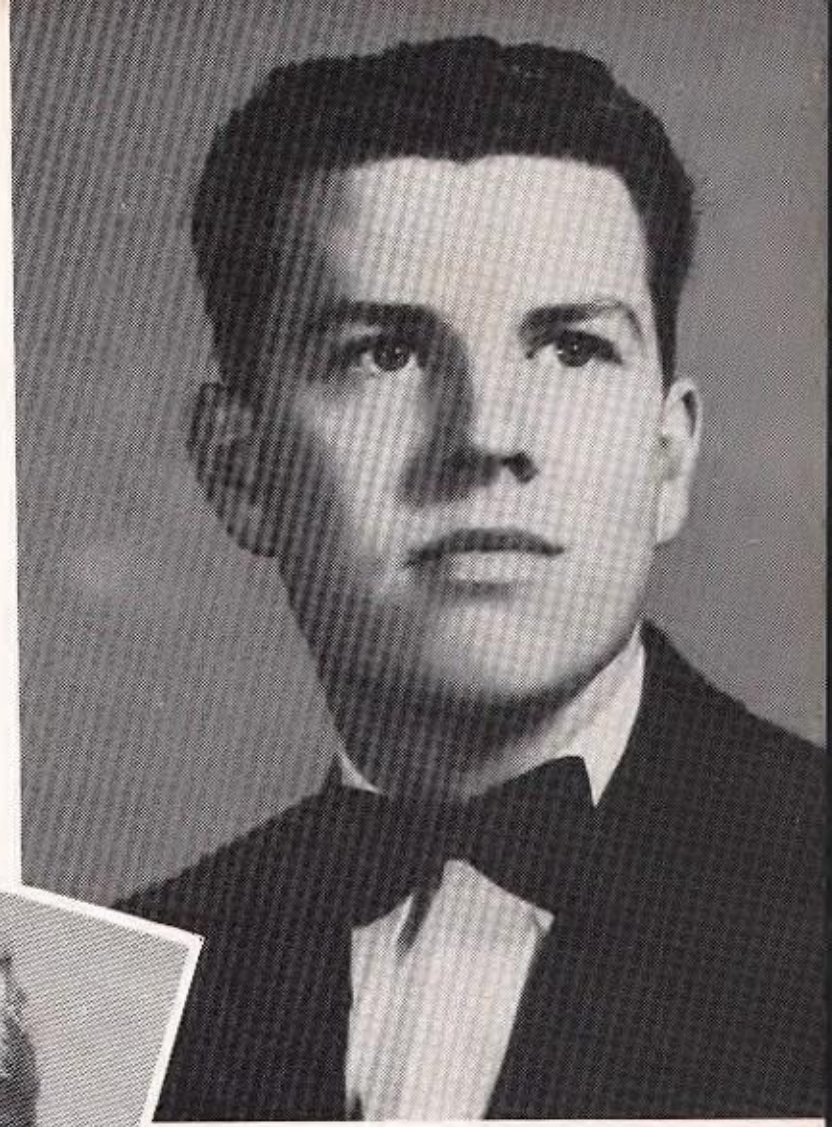

AUBREY LOUGHMILLER

NAOMI LANGLEY

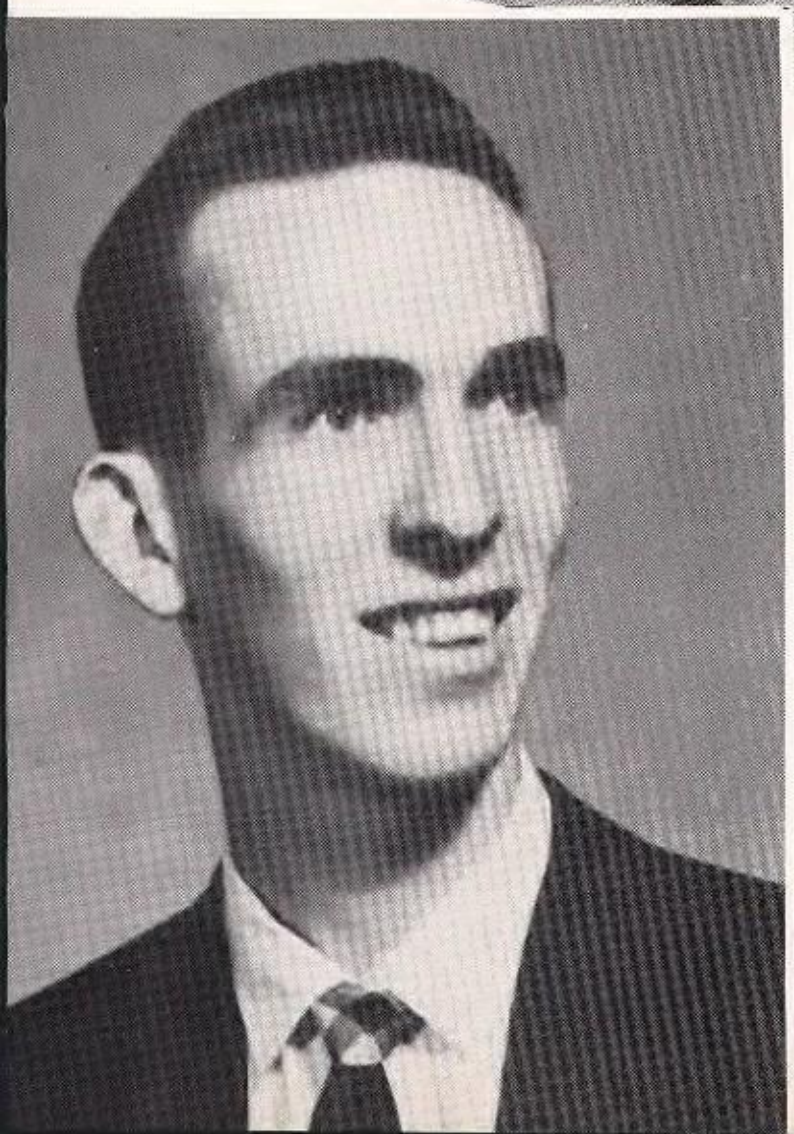

JACK DAVIS

SHIRLEY BALLARD

Who's Who

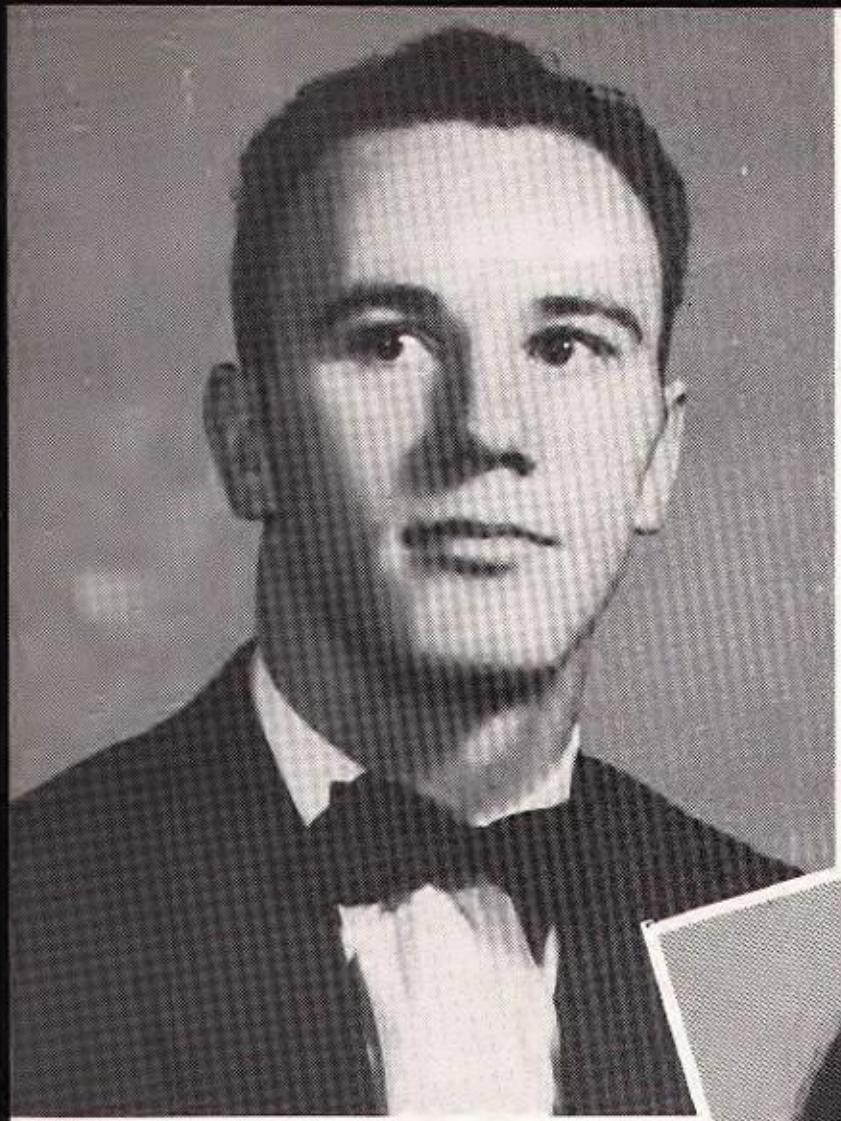

HARMEL WHITAKER

JUANITA ROSE

DAN SEALE

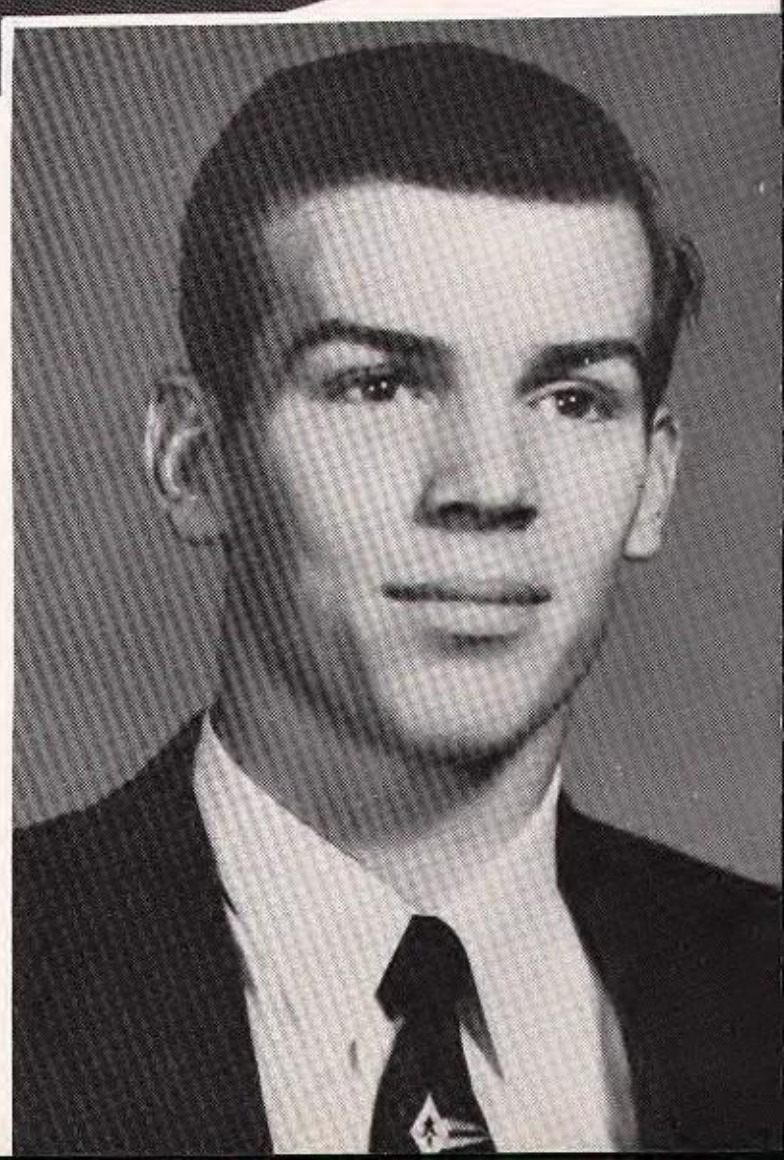

MICHAEL HACKNEY

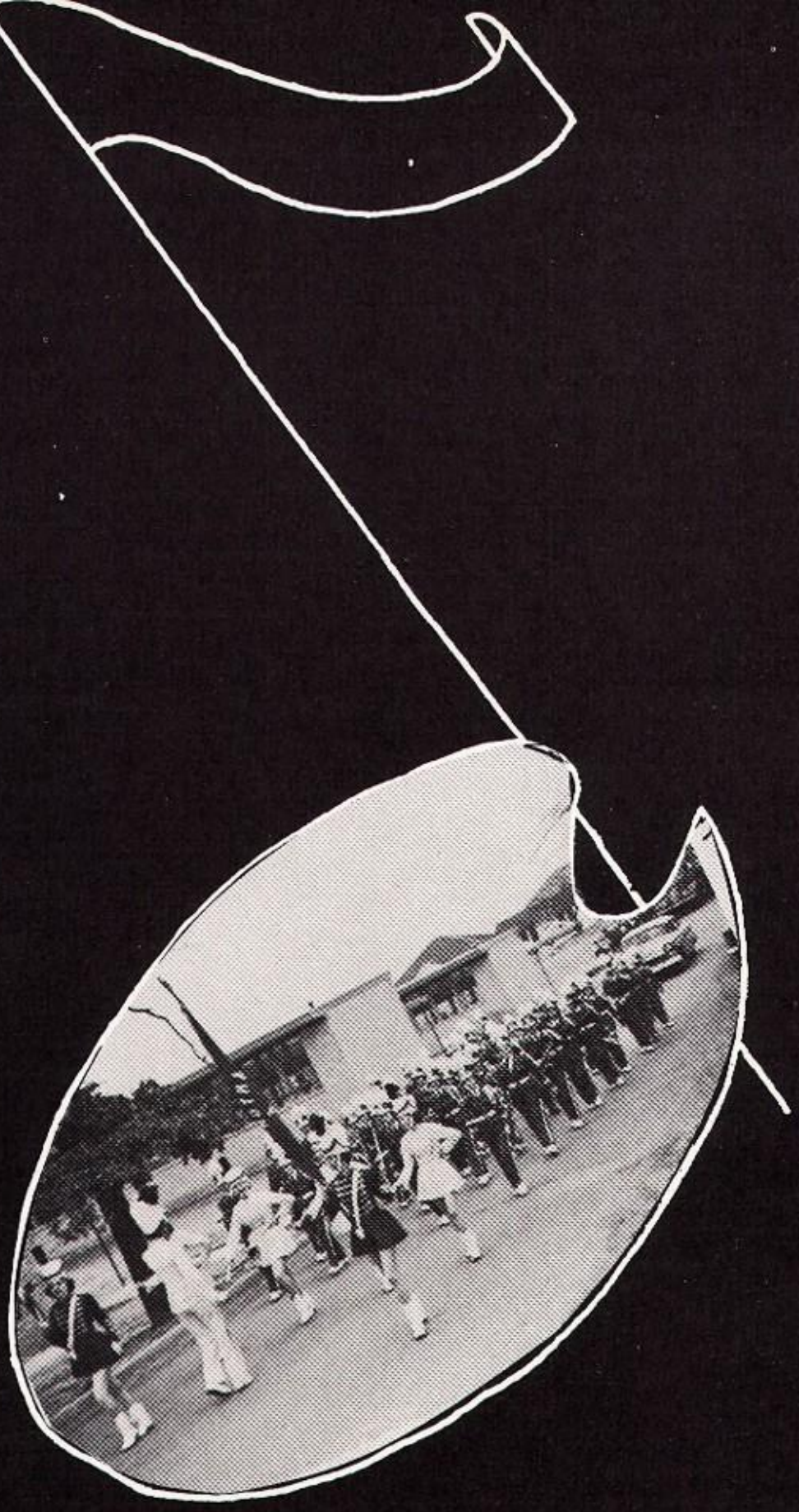

Organizations

EAGLE ECHO

Published by Journalism Class, Canton High School

Business Manager-Ann Zene Anderson
Editor-Jack Davis
Co-Editor-Anna Rose Pulley

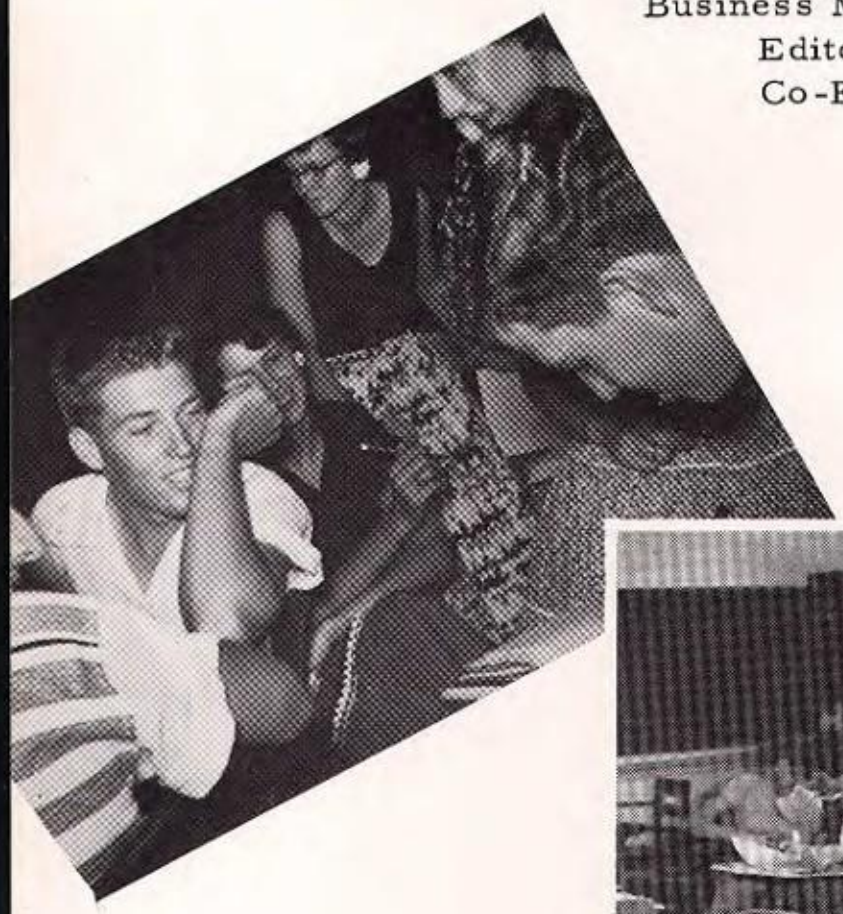

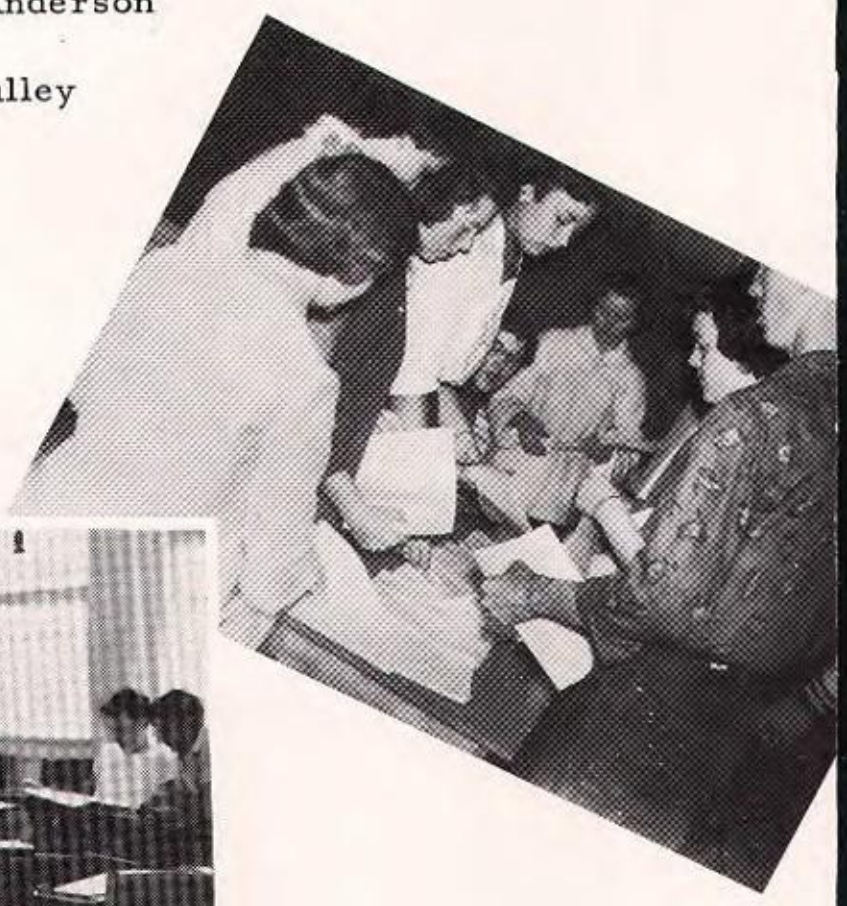

Annual Staff

EDITOR: Shirley Ballard, LAYOUT EDITOR: Donna Davis, PHOTOGRAPHY EDITORS: Janice Johnson and Aubrey Loughmiller, STAFF PHOTOGRAPHER: Jack Adrian, BUSINESS MANAGERS: Gerald Reed and Stanton Douthit.

Concentration makes a good annual.

Deadline rush.

Some people do all the work.

Band

DIRECTOR
J. I. Stockton

BAND OFFICERS
Paul Barrentine, Alta Rhea Thompson, Donna Davis, Ann Zene Anderson.

MAJORETTES AND DRUM MAJOR
Left to Right: Jon Ann Rheinlander, Suzanne Turner, Alta Rhea Thompson, Juanita Rose, and Ann Thompson

FAVORITES Alta Rhea Thompson
Jimmy Hodge

FLAGBEARERS Donna Davis
Donna Murphrey

Pep Squad

Cleta White
Judy Shatley
Eddie Vick

Cheerleaders

Janis Lide (Head-Cheerleader)
Bertha Barron
Janice Johnson

Future Teachers of America

F. T. A. OFFICERS

President	Jack Davis
Vice-president	Melissa Ross
Secretary-Treasurer	Naomi Langley
Parliamentarian	Shirley Ballard
Reporter	Donna Davis

F T A was organized to help create interest in the field of teaching and to acquaint students with the duties of teaching.

Members---Jack D., Suzanne T., Ann Zene A. Donna D., Jon Ann R., Naomi L., Shirley B., Melissa R., Pat T.

Sponsors
Mrs. McLaurin and
Mrs. Kennedy

Future Homemakers of America

OFFICERS
Rasco-Historian, White-Parliamentarian, Dozier-Treasurer, McLaurin-Sponsor, Goff-Secretary, Lide-Reporter, Groom-Song Leader, Adams-Vice-President, Teet-President

SWEETHEARTS
Gerald Reed Pat Reed

Future Farmers of America

Sentinel	Ronald Montgomery
President	Jerry Nix
Vice President	James Sides
Secretary	Fred Rasmussen
Advisor	Billy Joe Bledsoe
Reporter	Leroy Crabtree

Yvonne Thompson

SWEETHEARTS

Joan Stanberry

Librarians

Brenda Groom, Beth Ayers, Charlotte Tull, Peggy Robison, Eddie Vick, Joy Clair, Martha Curry, Flo Anna Whitton, Shirley Whitton, Elaine Olson, Barbara Morris, Virginia Roberts, Elizabeth Rasco, Anna Rose Pulley, Sheryl Stout, Alma Ballow, Betty Dozier, Joyce Dearing, Joy Mitchell, Audrey Edwards, Cleta White, Ann Thompson, Donna Murphrey, Suzanne Turner.

Office Workers

Ann Zene Anderson, Donna Davis, Janice Johnson, Naomi Langley, Mike Hackney, Harmel Whitaker, Charles Skidmore, Jon Ann Rheinlander, Yvonne Thompson, Jack Davis, Charlotte Tull, Flo Anna Whitton.

Sports and Activities

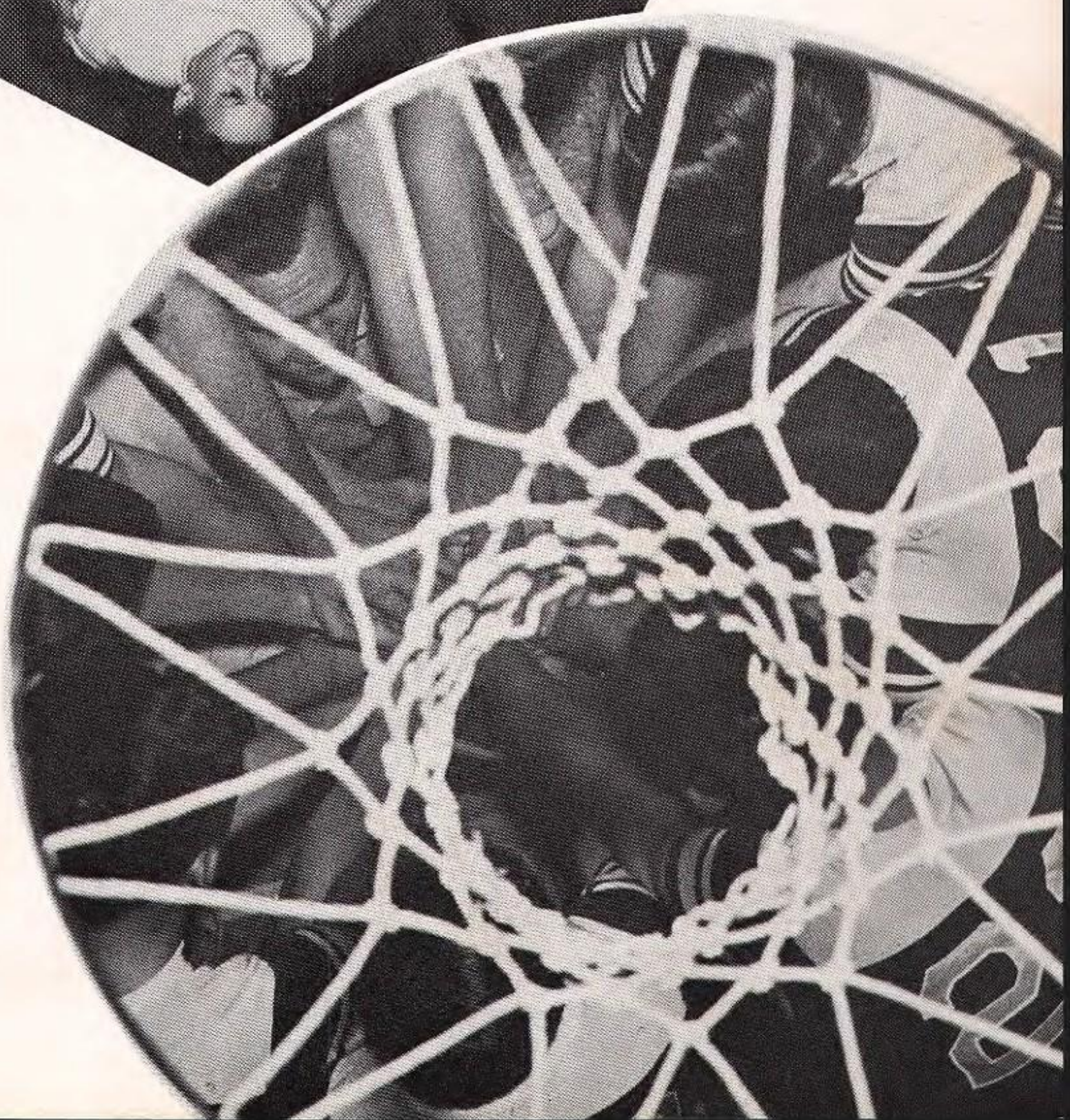

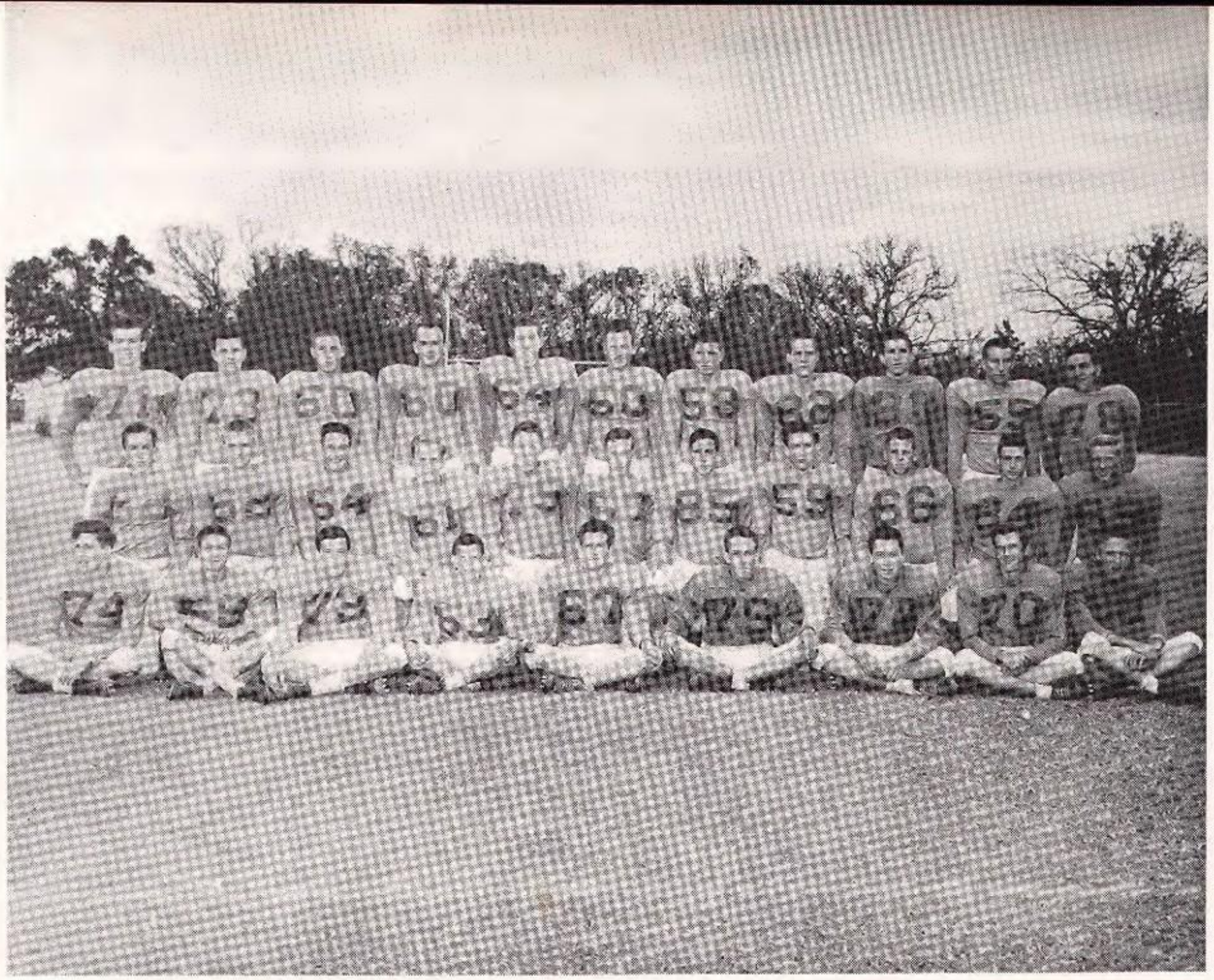

Mike Hackney-71
Aubrey Loughmiller-73
Gerald Reed-60
Harmel Whitaker-80
Travis Foster-64
Ronald Montgomery-50
Kenneth Carter-58
Charles Skidmore-82
Jimmy January-81
Staton Douthit-55
Kenneth Vess-78

Dan Seale-52
Pat Reed-62
Joe Groves-54
Virgil Pierce-61
Don Travis-79
Darwin Douthit-57
Billy Westmoreland-85
Paul Wayne Pool-59
Sammy Langley-66
Jimmy McKibben-84
Alton Jennings-69

Buddy Knowles-74
Jerry Nix-56
James Sides-72
Don Foster-53
Charles Page-67
Truett Seale-75
Butch Hilliard-77
Leroy Crabtree-70
Gary Carter-86

Gloria Goff

The Eagle Team and Football Sweethearts

Joann Stanberry

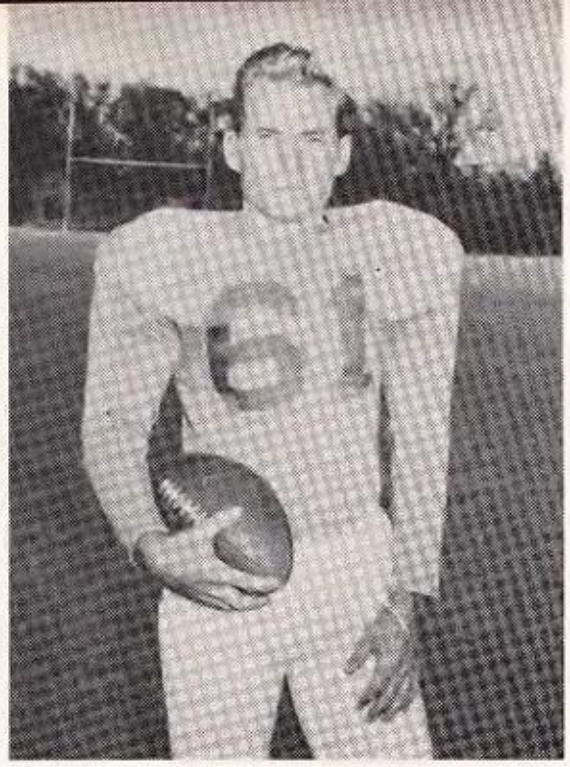

VIRGIL PIERCE,
3 year Letterman
Left Half

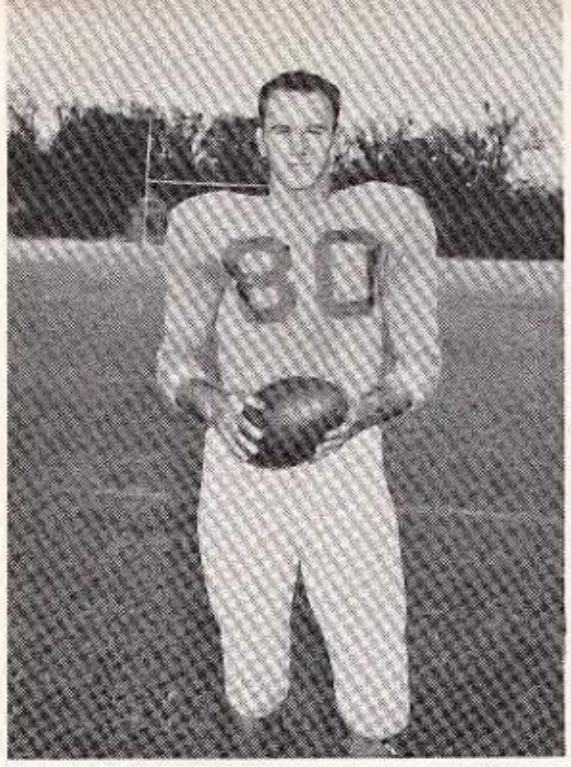

HARMEL WHITAKER, F.B.
3 year Letterman
Second Team '54
First Team '55

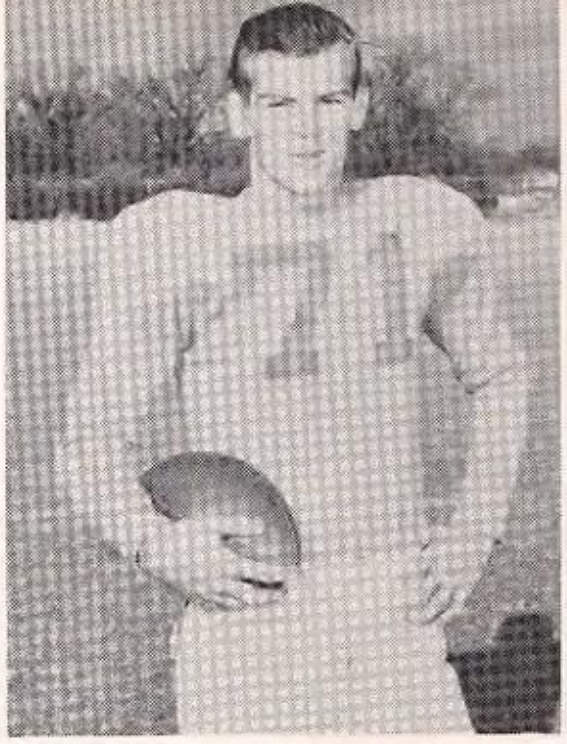

MIKE HACKNEY, R.H.
3 year Letterman
Second Team '54
First Team '55
All-State Honorable
Mention '55

KENNETH CARTER
3 year Letterman
Left Guard

AUBREY LOUGHMILLER
2 year Letterman
Left Tackle

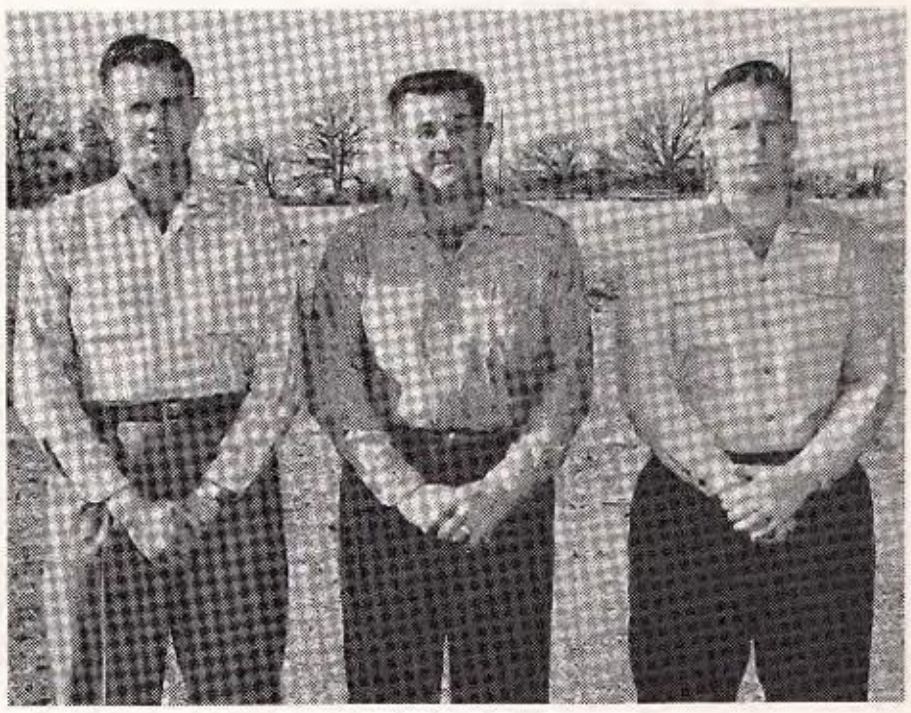

Coaches: C. E. Rheinlander, Norris Birdwell, Billy G. Foster

STATON DOUTHIT
3 year Letterman
Honorable Mention '55
Captain '55
Quarter Back

GERALD REED
3 year Letterman
First Team '55
Captain '55
Center

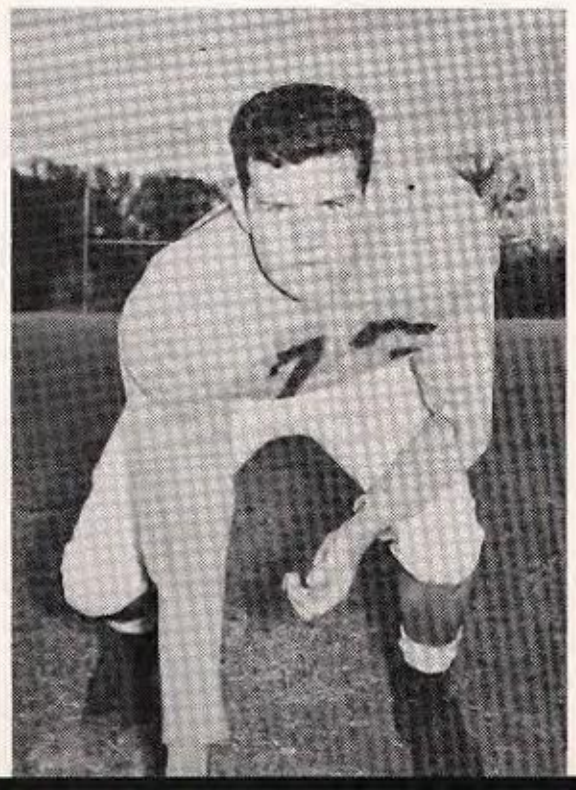

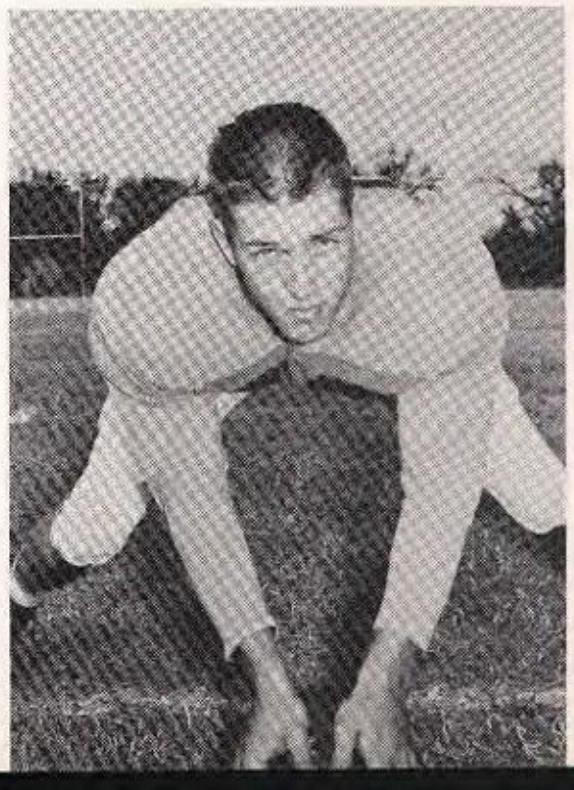

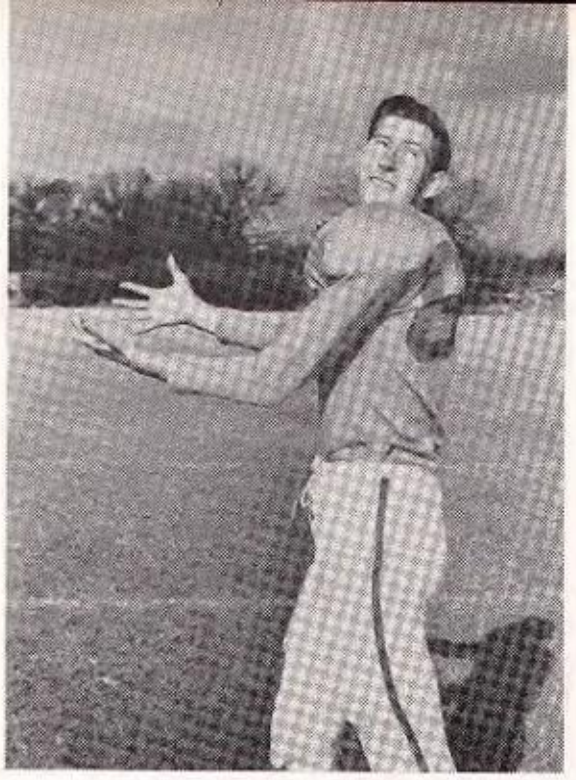

TRAVIS FOSTER
3 year Letterman
First Team '55
Right End

CHARLES SKIDMORE
2 year Letterman
Second Team '55
Left End

KENNETH VESS
2 year Letterman
Right Guard

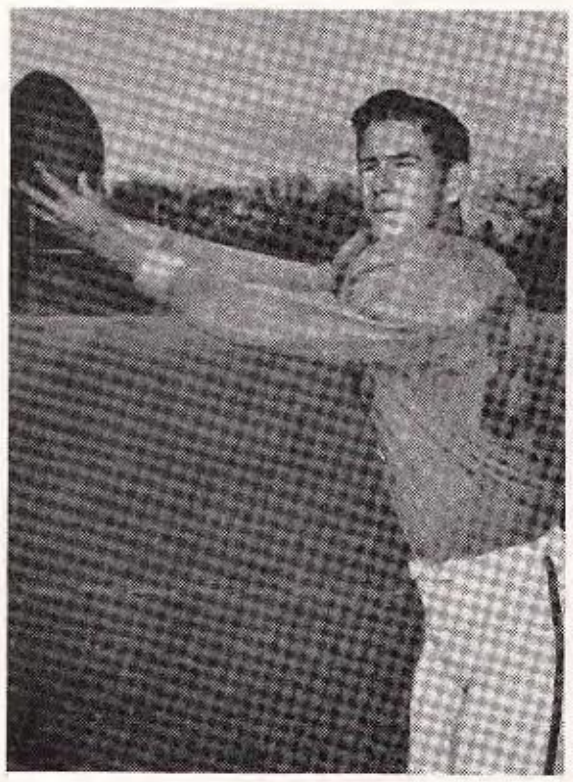

BILLY WESTMORELAND
1 year Letterman
Left Half

MANAGERS: Benny Westmoreland,
Cecil Robinson

PAUL POOL
1 year Letterman
Left Guard

JOE GROVES
1 year Letterman
Right Guard

DON TRAVIS
1 year Letterman
Left Tackle

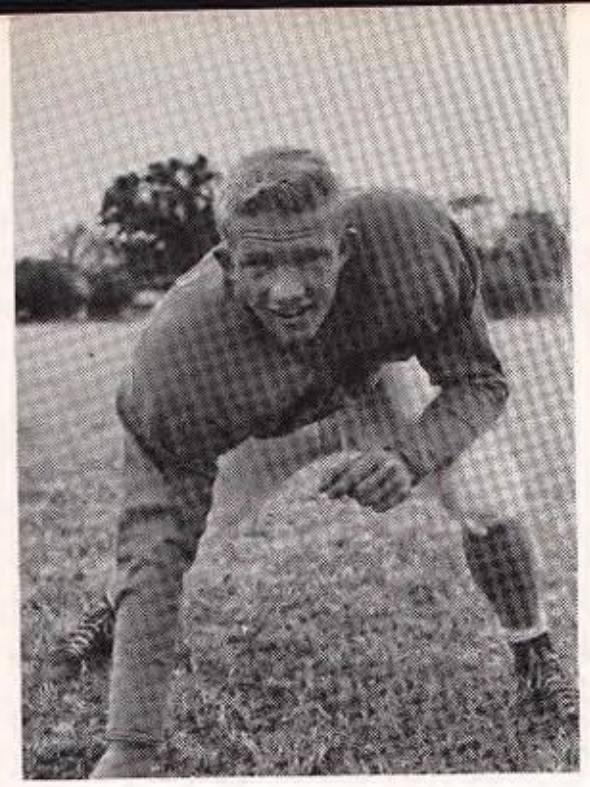

ALTON JENNINGS
1 year Letterman
Left End

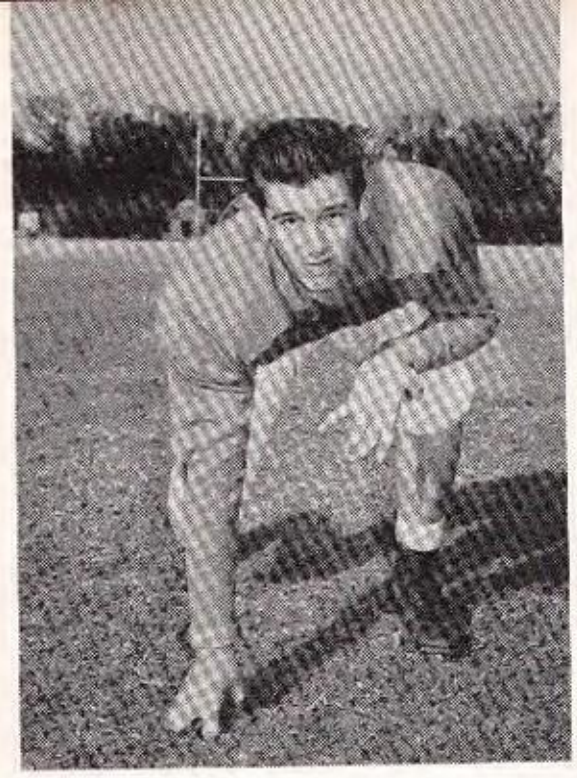

JIMMY JANUARY
1 year Letterman
Right Guard

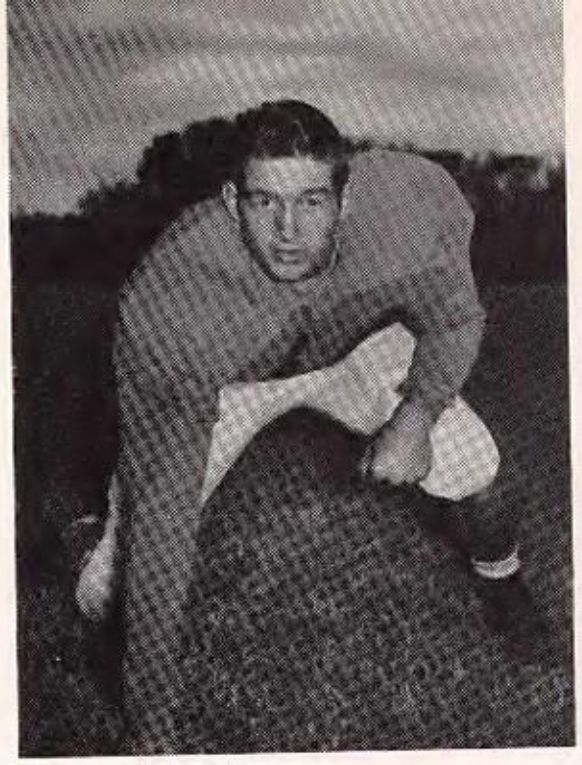

JIMMY McKIBBEN
1 year Letterman
Right Tackle

SAMMY LANGLEY
1 year Letterman
Center

SCHEDULE

Canton	19	13	Van
Canton	38	0	Forney
Canton	19	26	White Oak
Canton	19	26	Grand Saline
Canton	0	22	Wills Point
Canton	44	12	Brownsboro
Canton	12	19	Emory
Canton	13	13	Lindale
Canton	20	20	Quitman
Canton	21	0	Edgewood

RONALD MONTGOMERY
1 year Letterman
Right Half

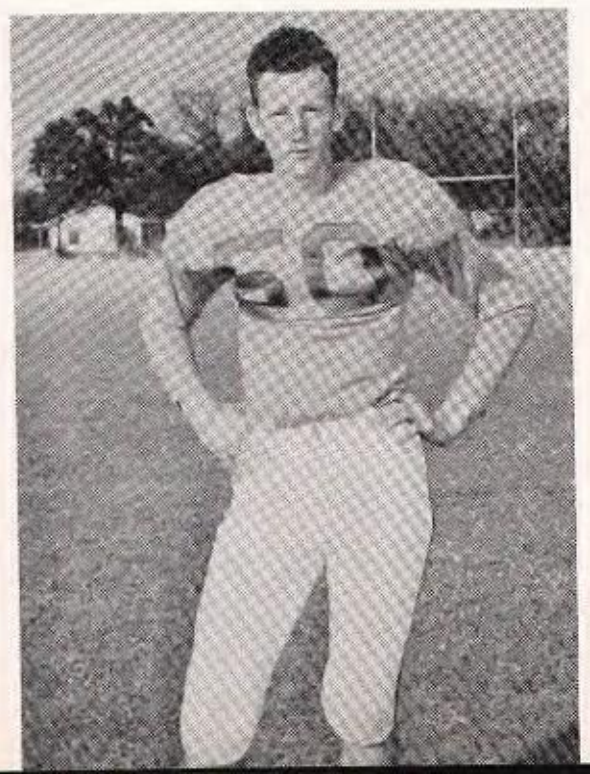

PAT REED
1 year Letterman
Left Half

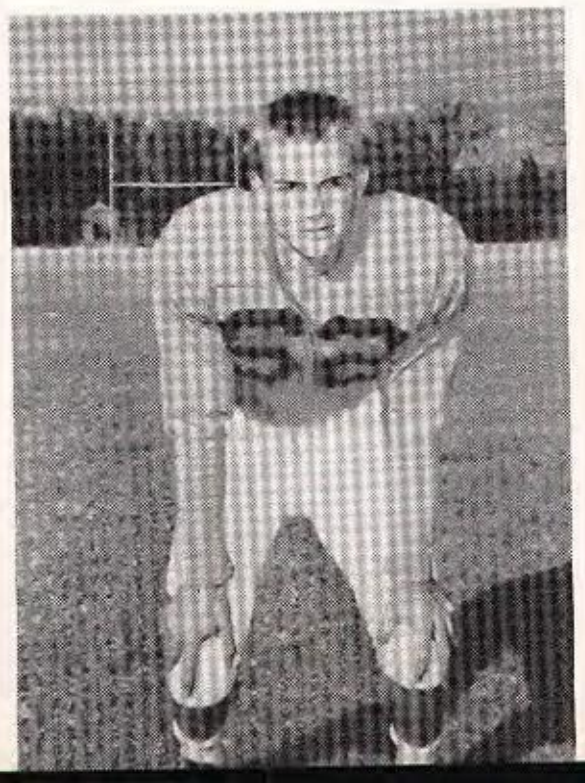

DONALD LEE KEY
1 year Letterman
Right End

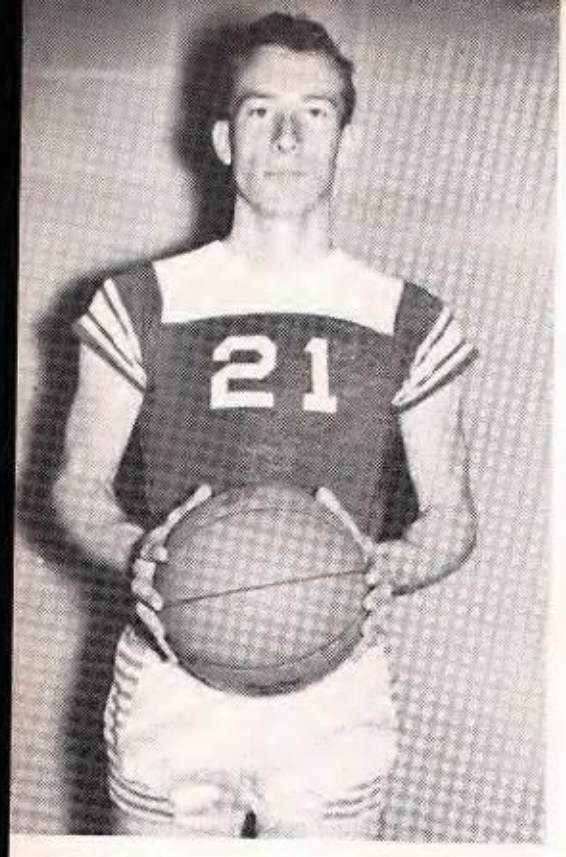

Staton Douthit
Foward

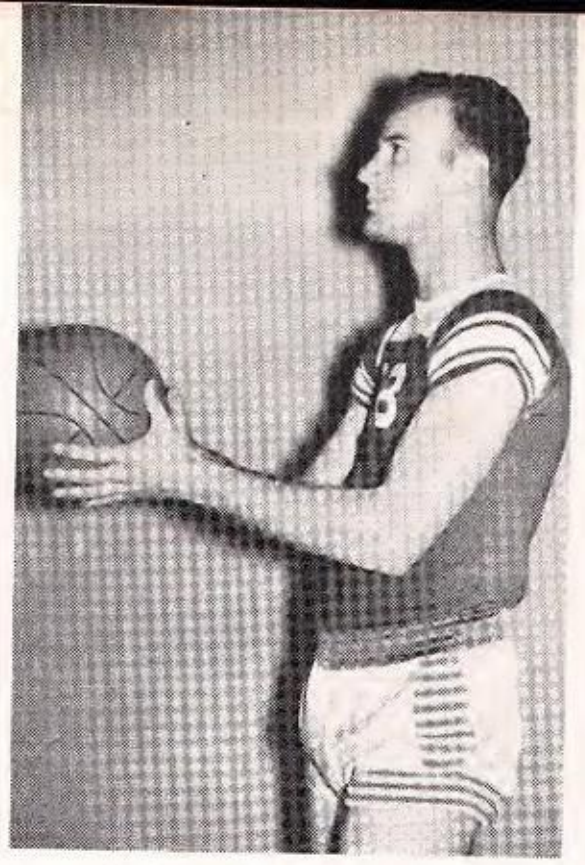

Harmel Whitaker
Center

Joe Groves
Guard

Basketball "A" Team

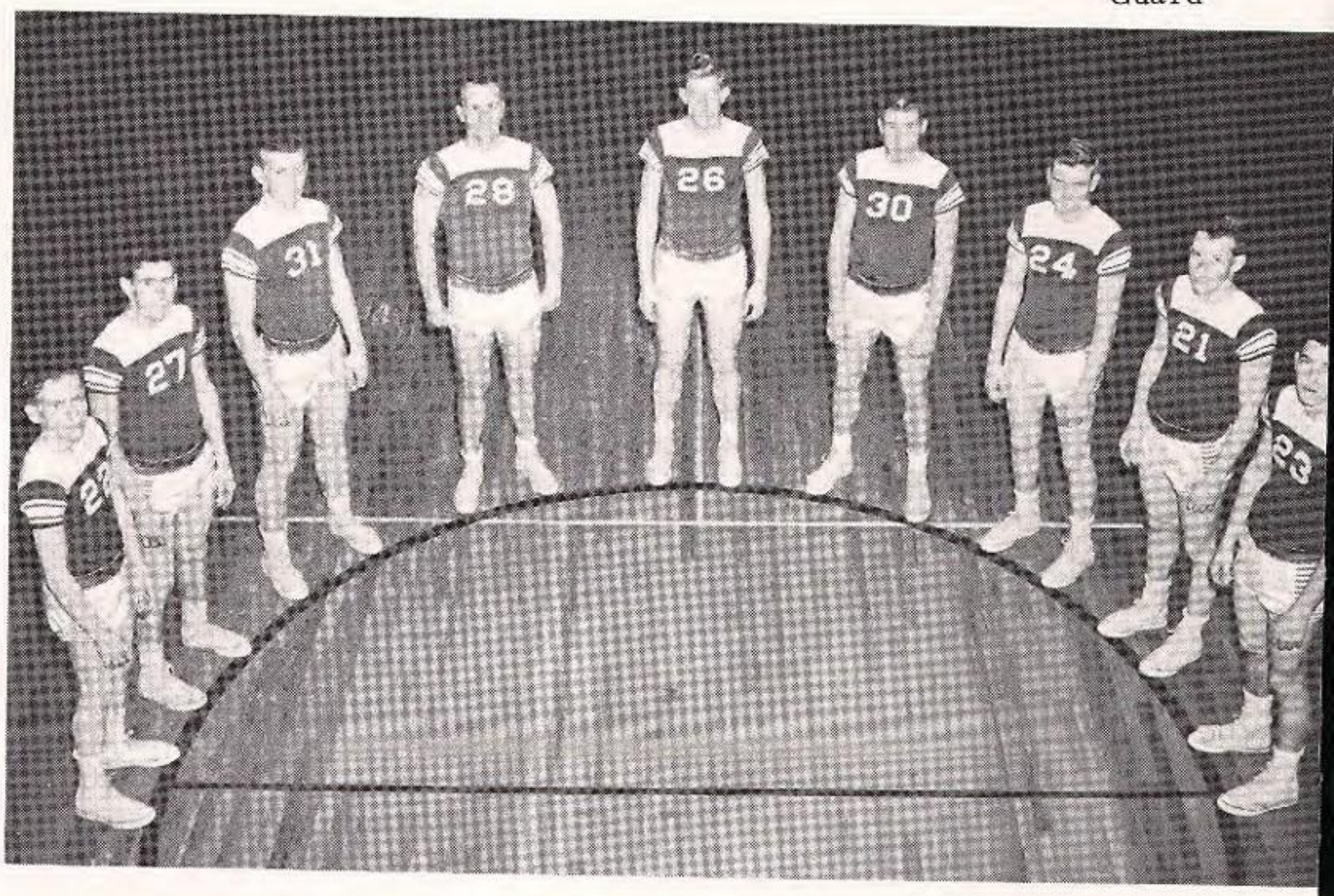

Kenneth Carter
Guard

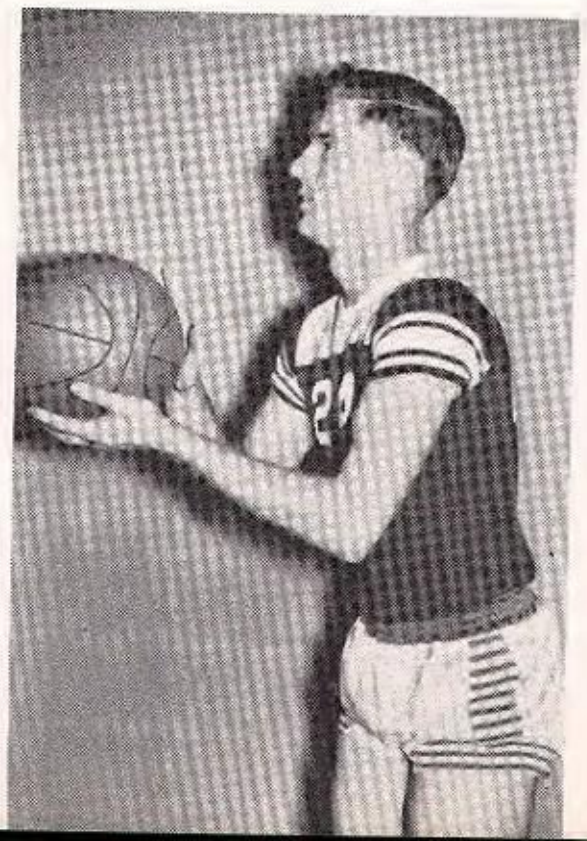

Billy Westmoreland
Guard

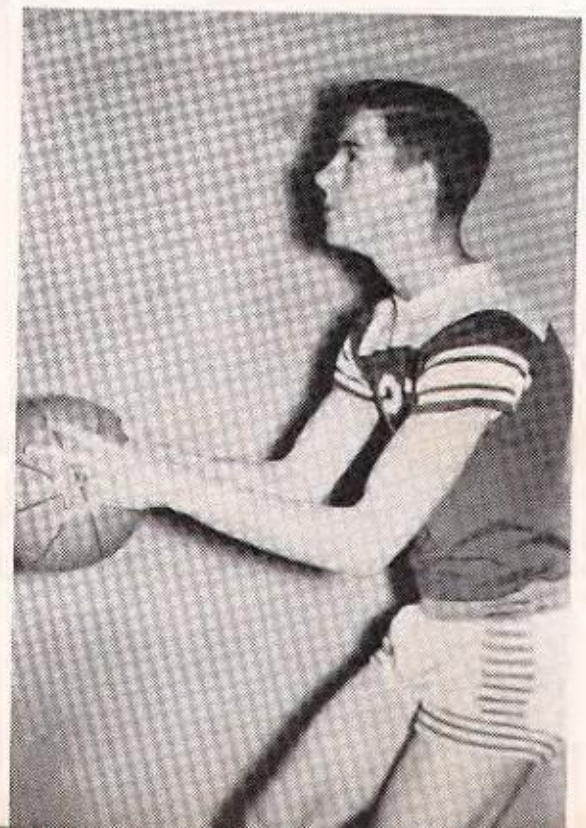

Gerald Reed
Foward

Travis Foster
Center

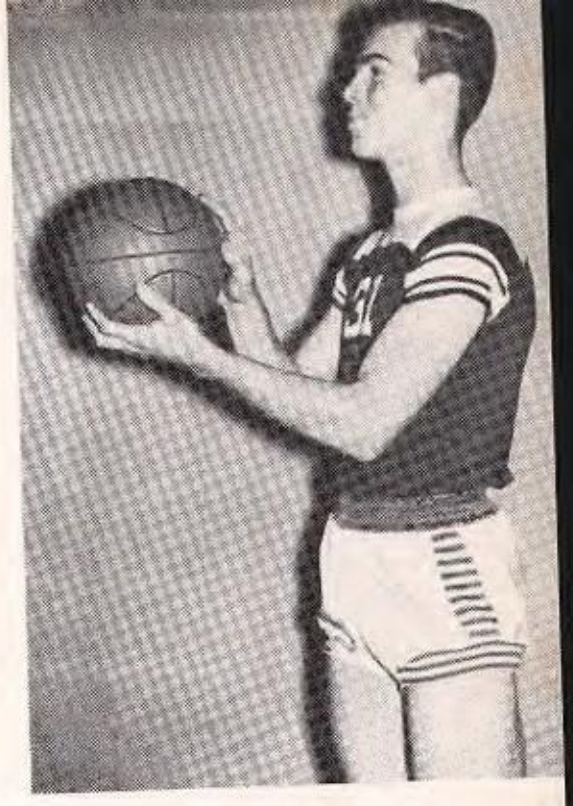

Mike Hackney
Guard

Basketball "B" Team

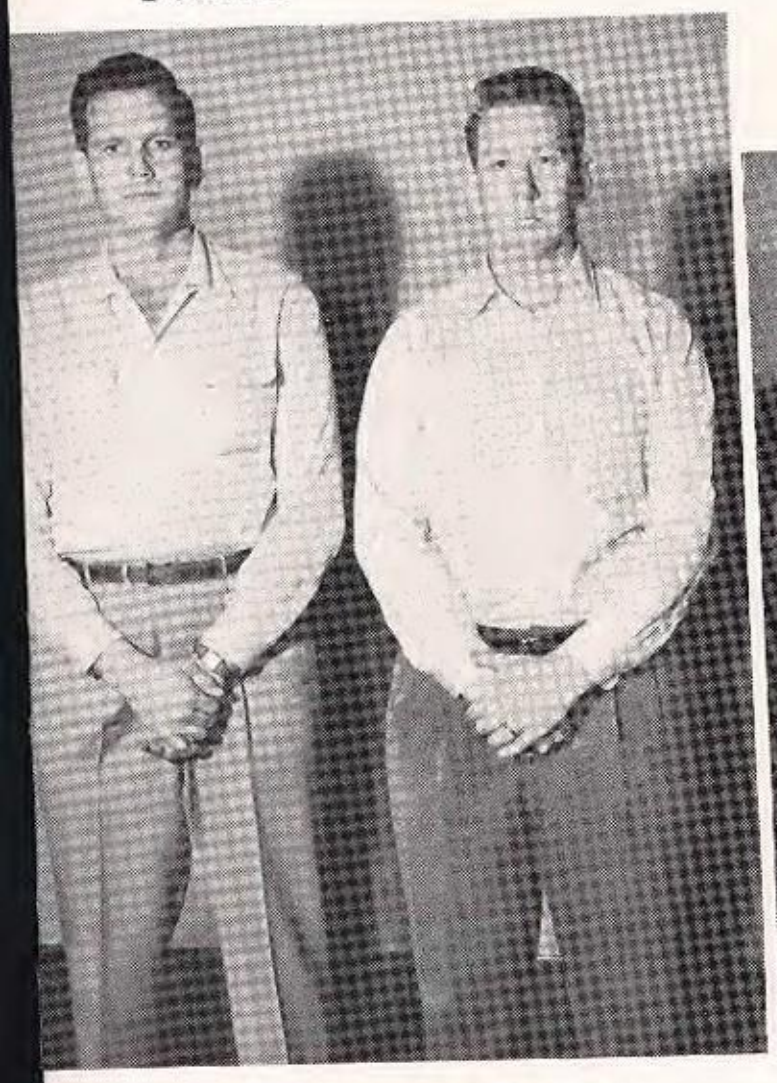

Coaches, Norris Birdwell
Billy G. Foster

John Gilmer
Guard

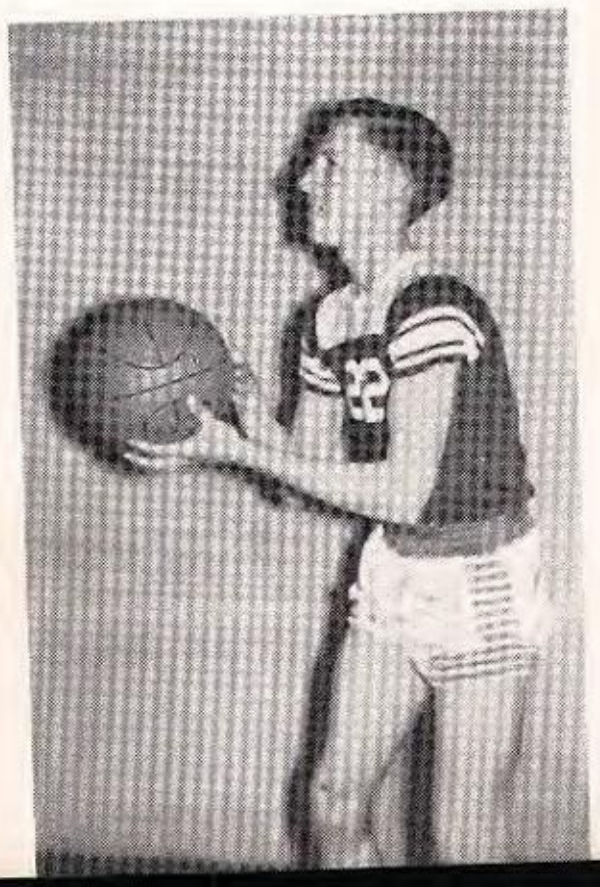

Cecil Robinson
Manager

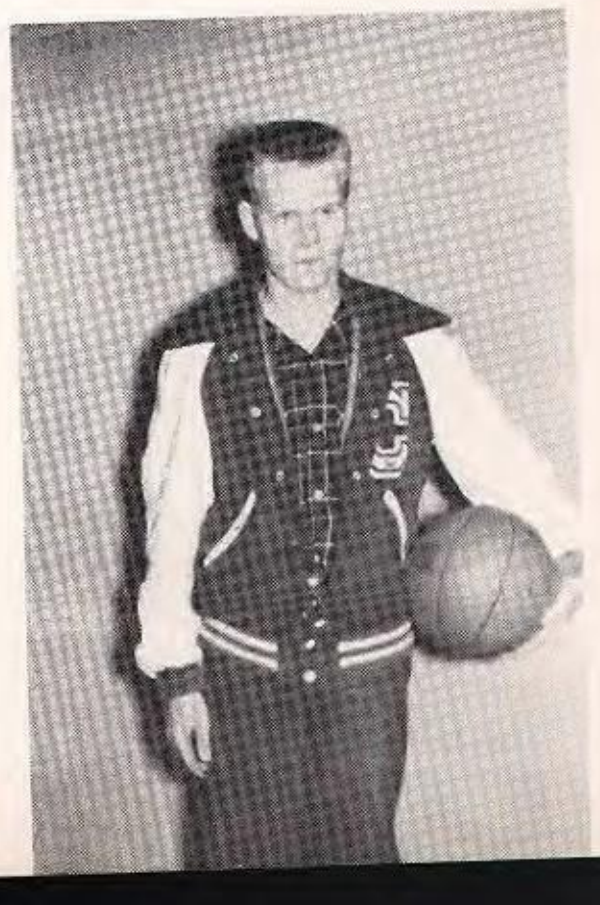

Now what's your name?

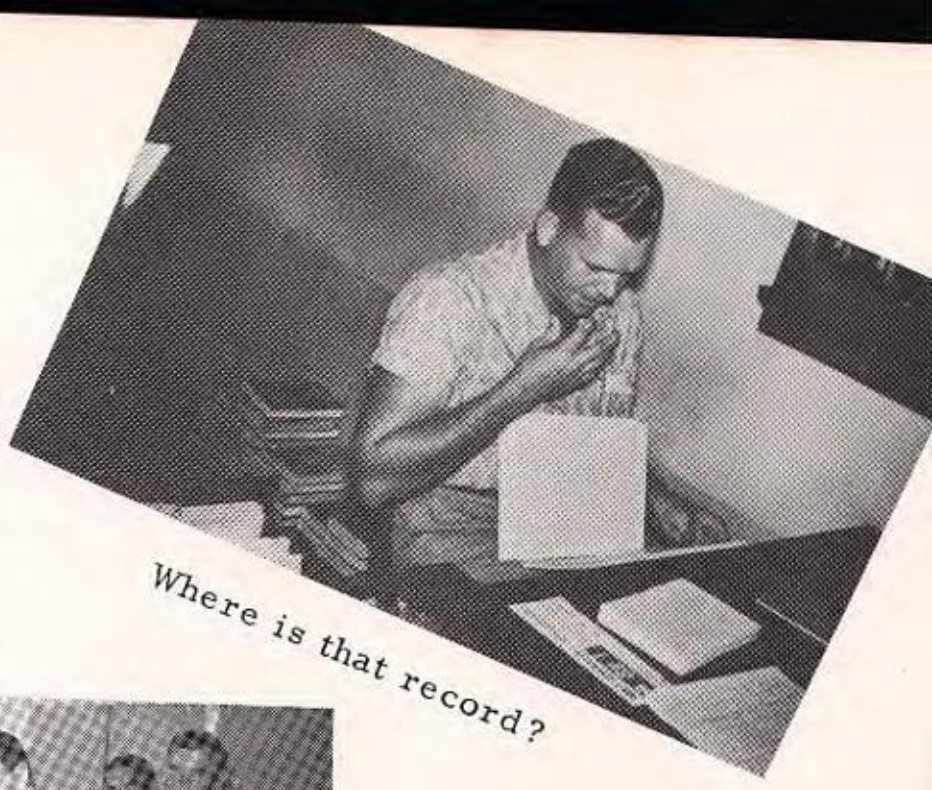

Where is that record?

We're Seniors now.

How were things for you?

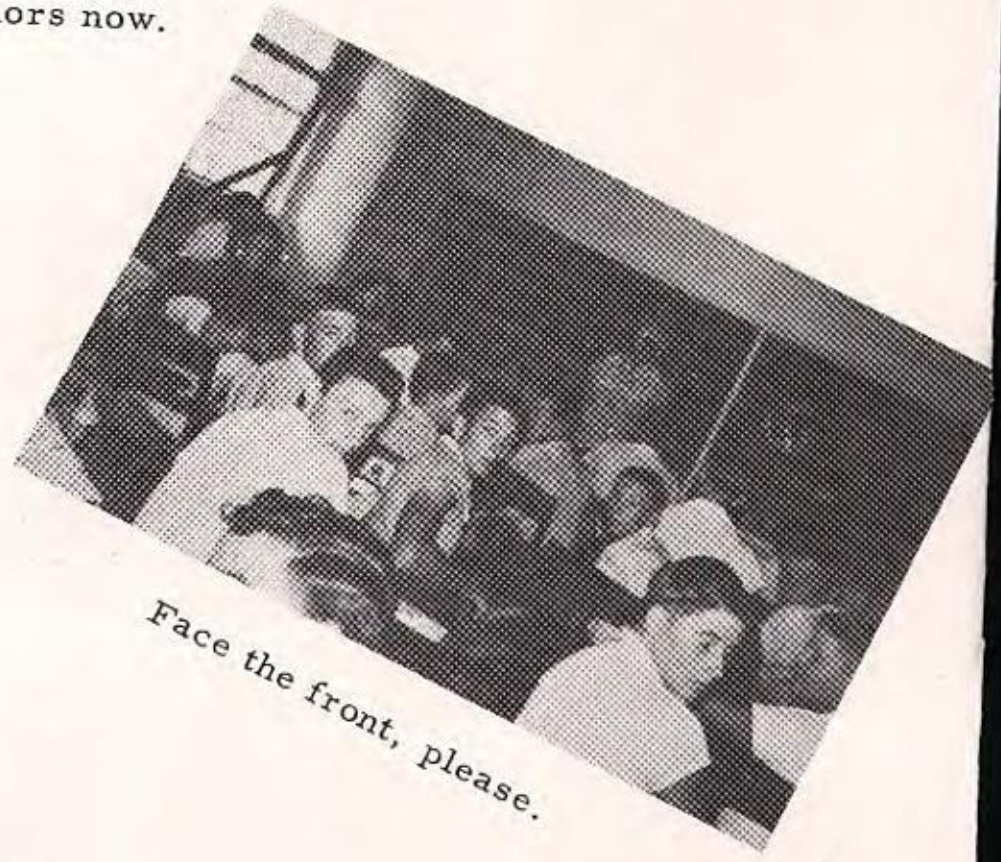

Face the front, please.

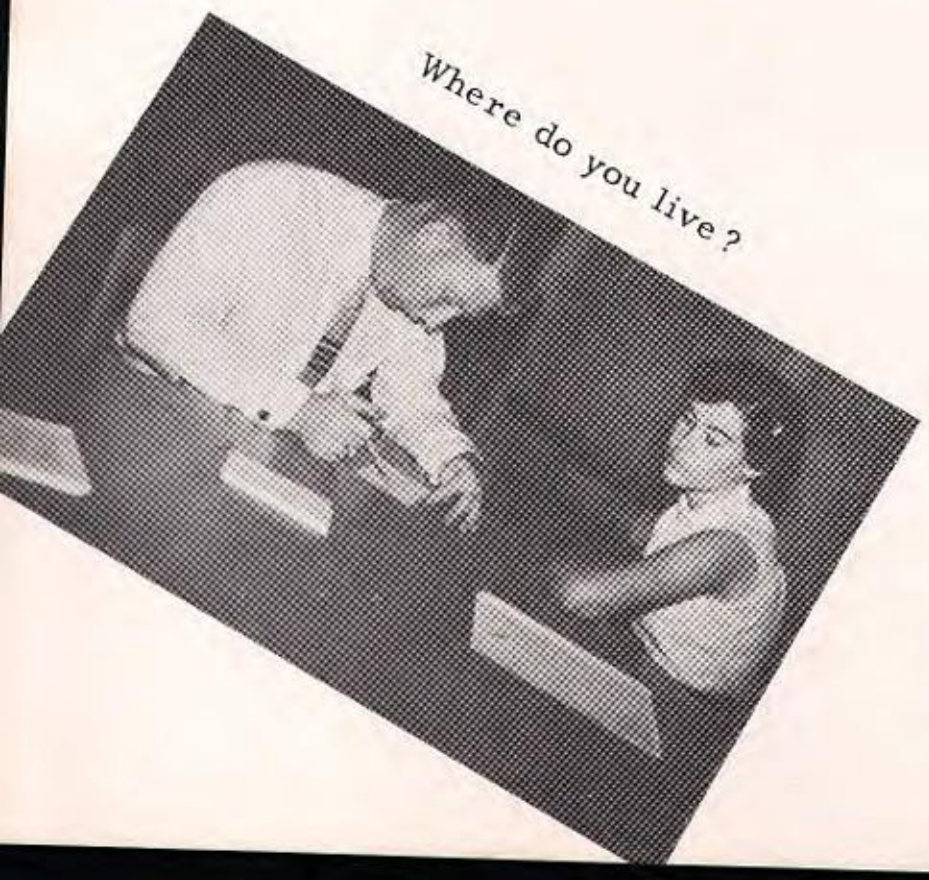

Where do you live?

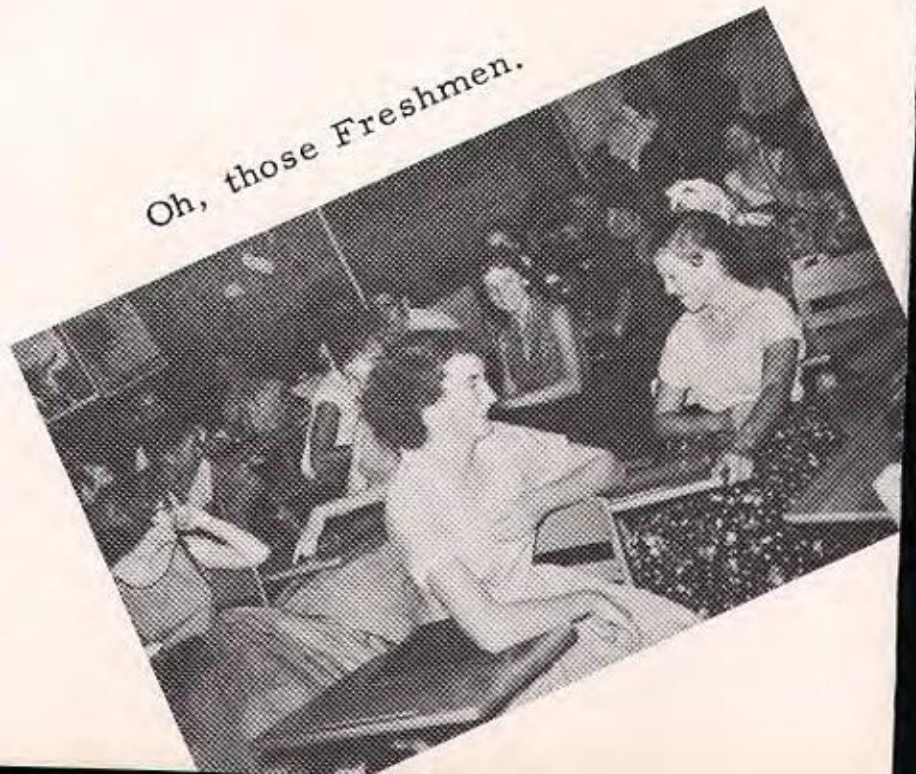

Oh, those Freshmen.

Talk about teenagers!

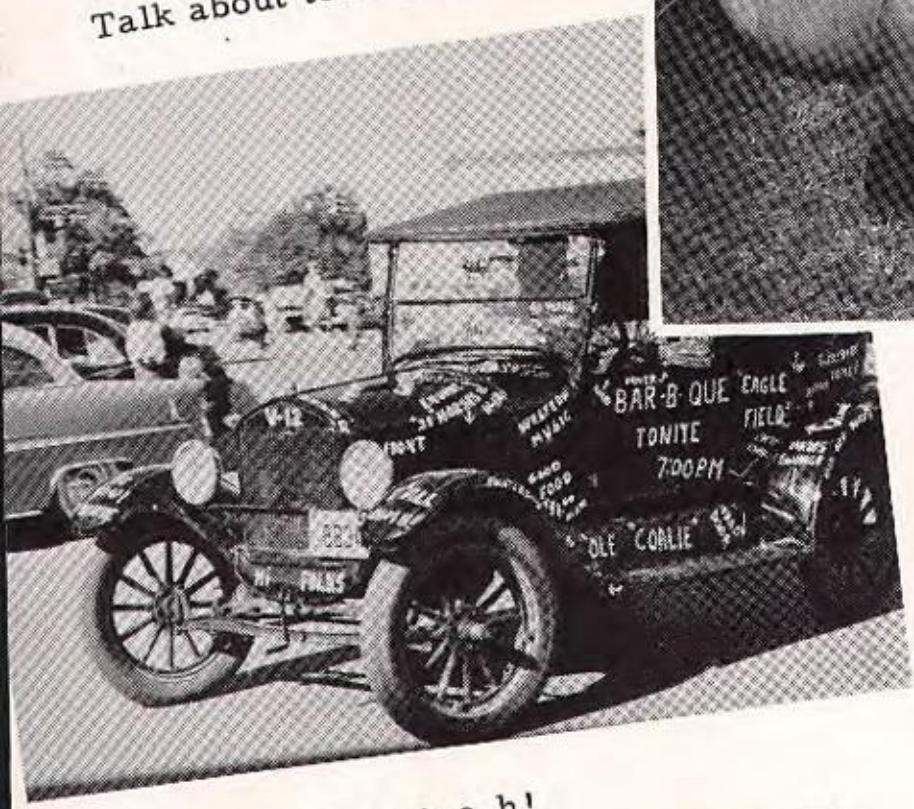

Is it poison?

Presenting the Canton Rangeretts!

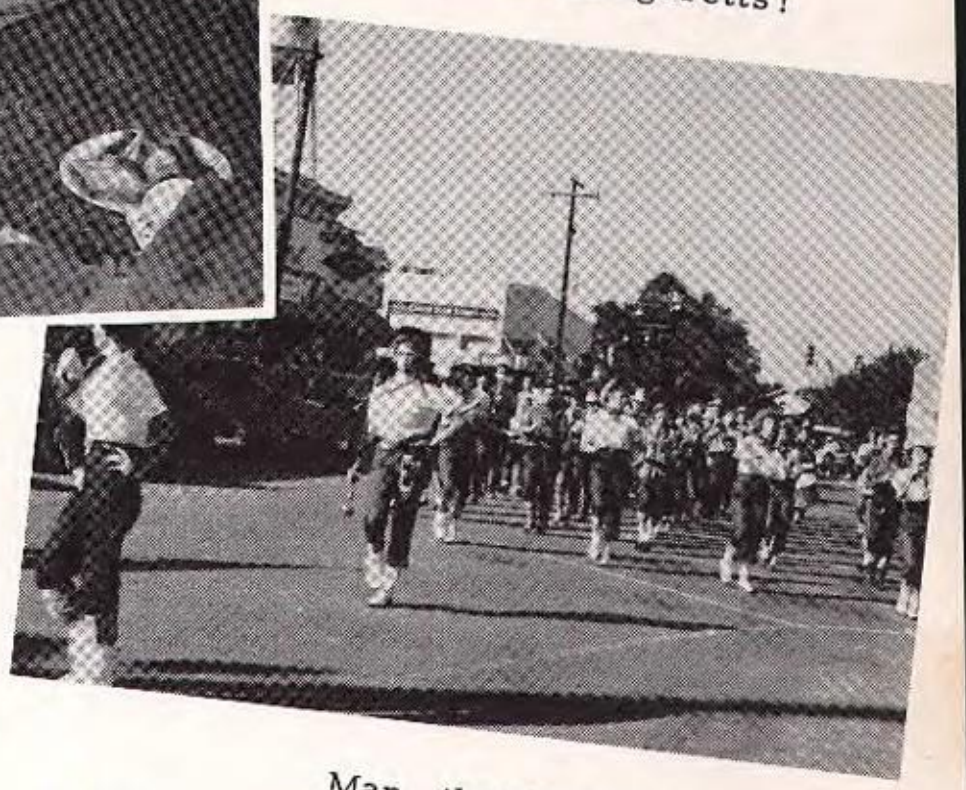

S-t-r-e-t-c-h!

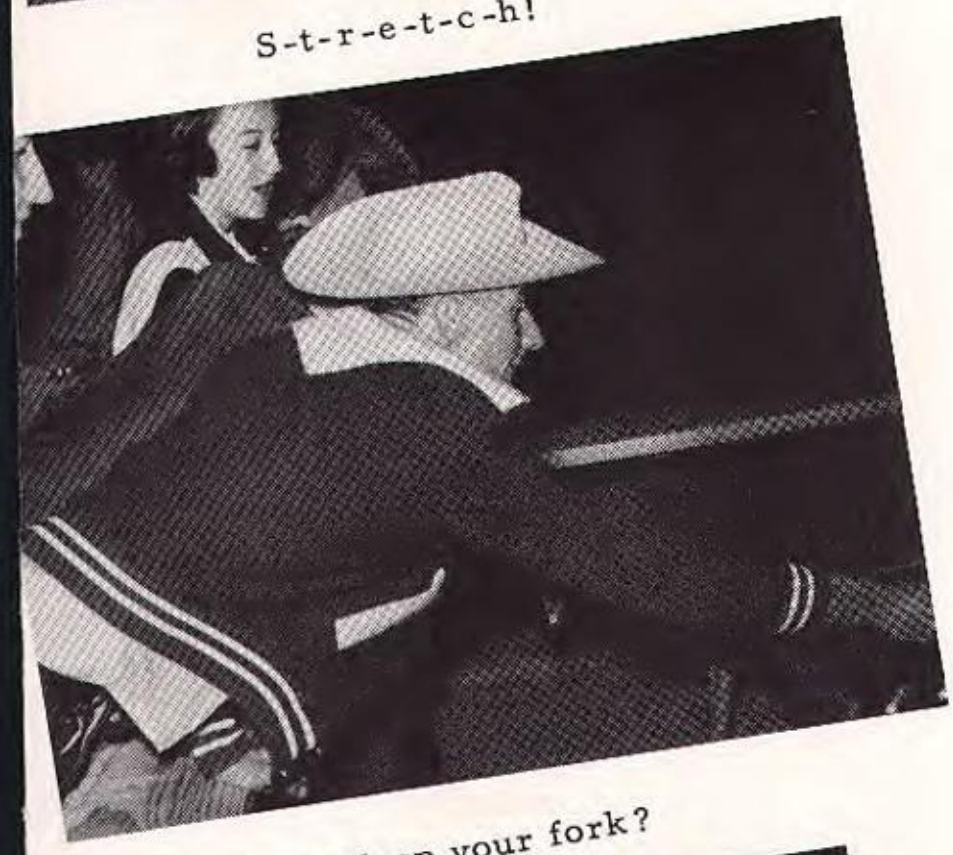

Man, that barbecue!

Did you drop your fork?

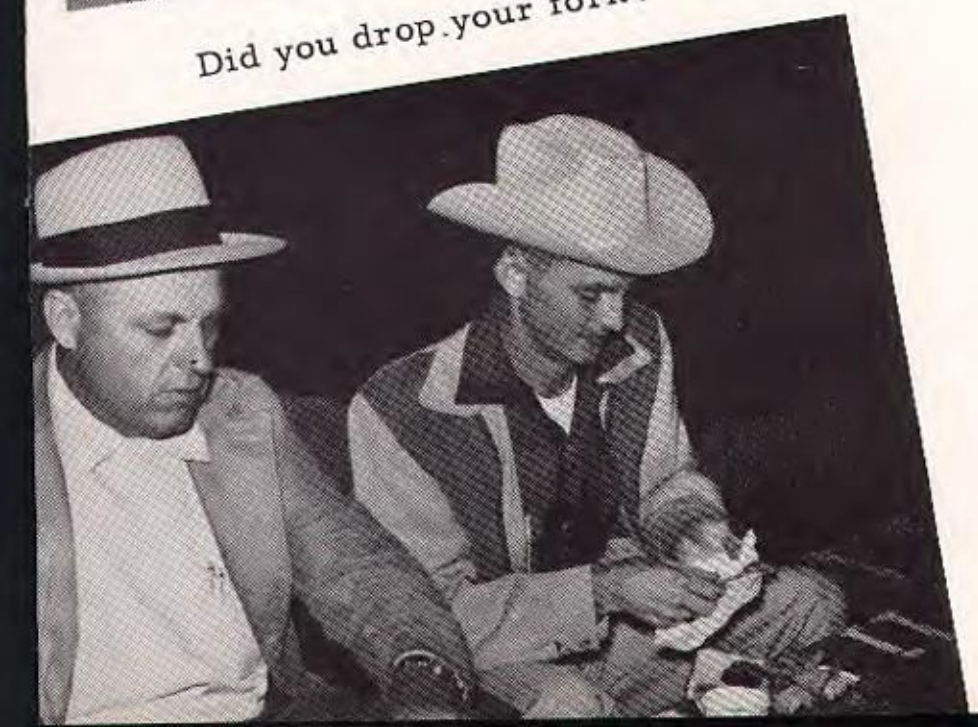

Suzie, are you sure it's coke?

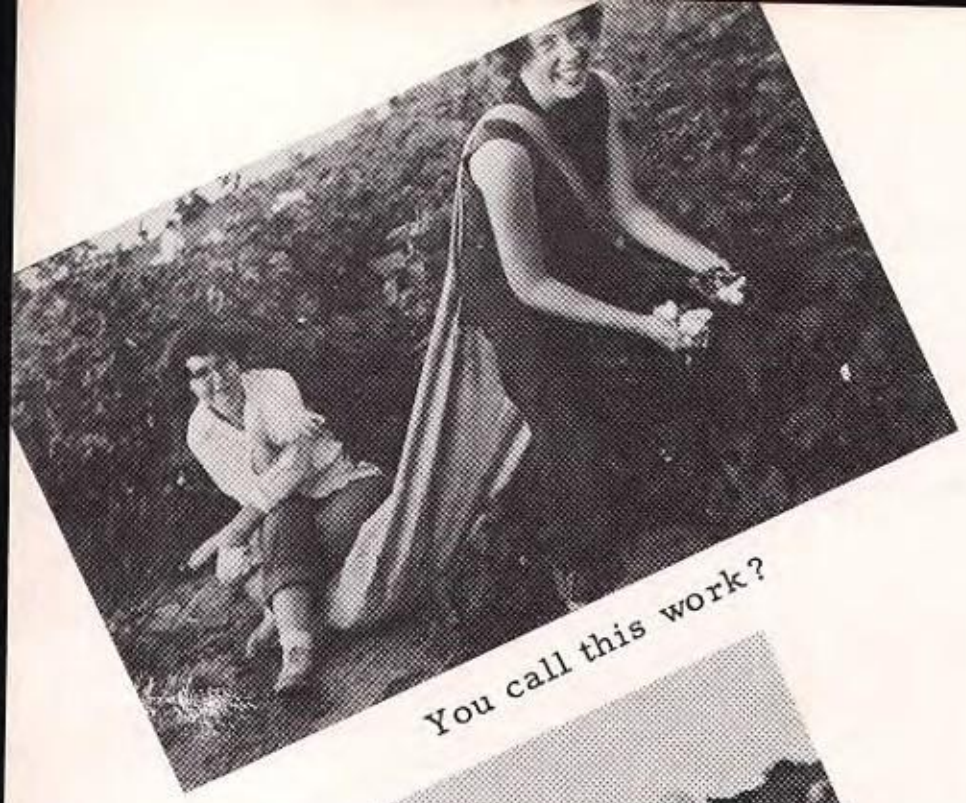

You call this work?

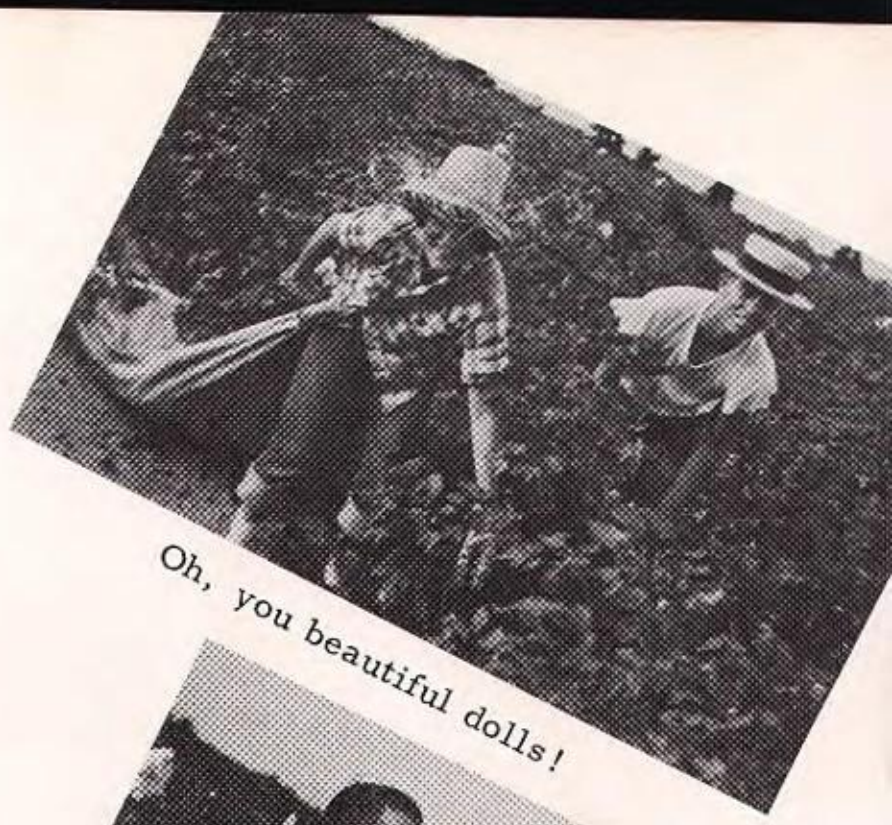

Oh, you beautiful dolls!

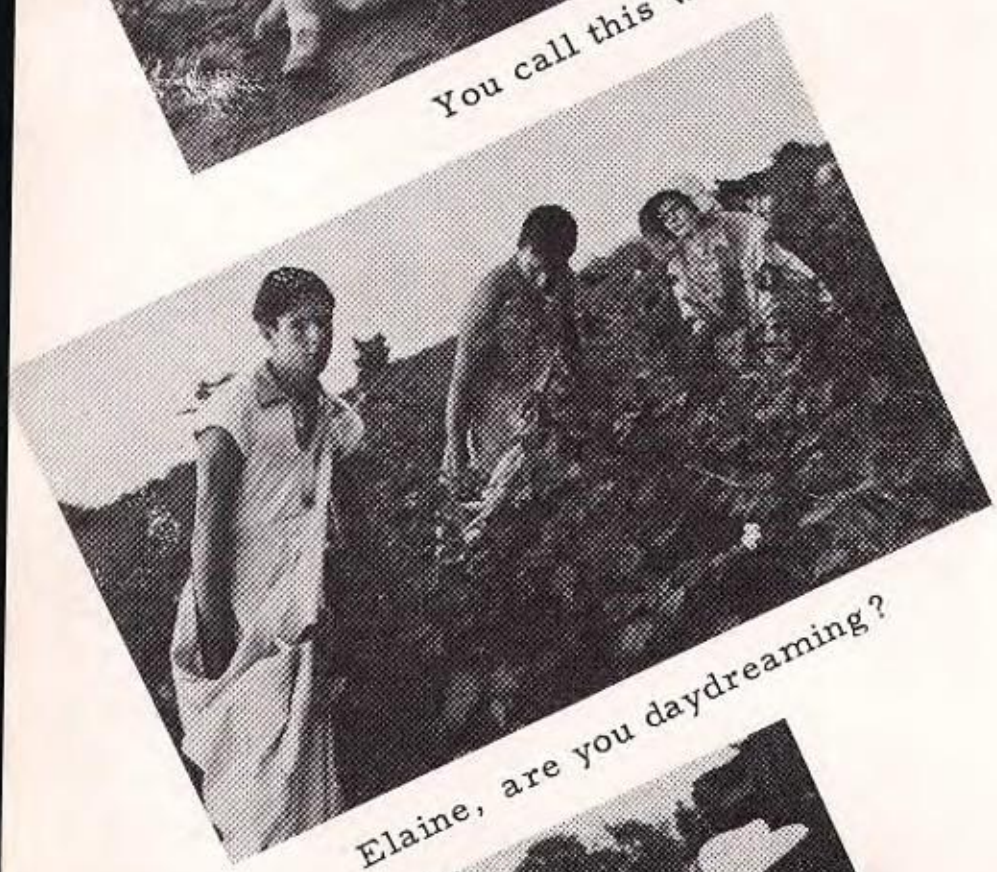

Elaine, are you daydreaming?

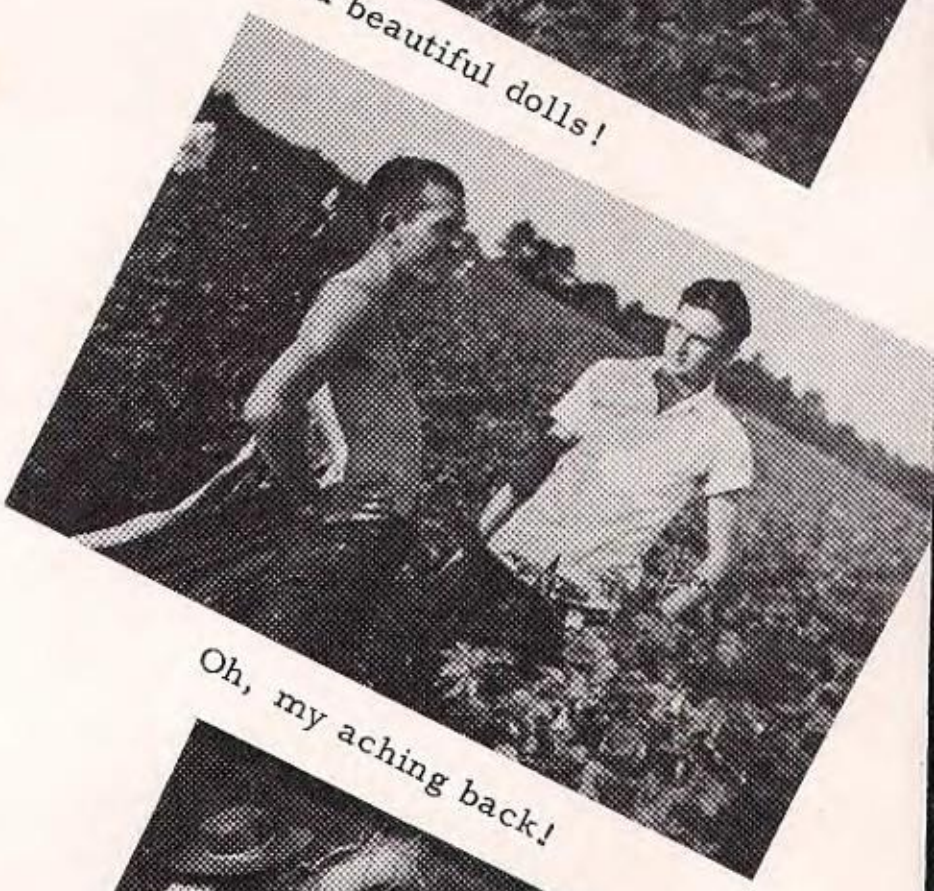

Oh, my aching back!

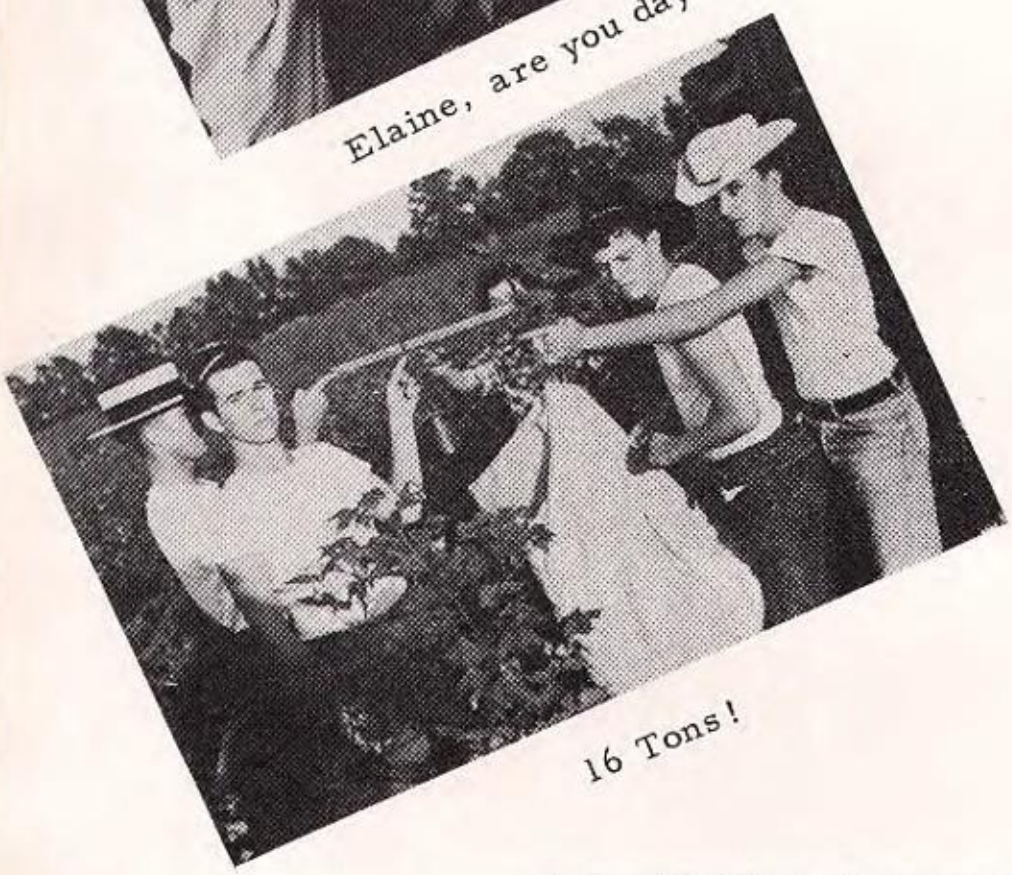

16 Tons!

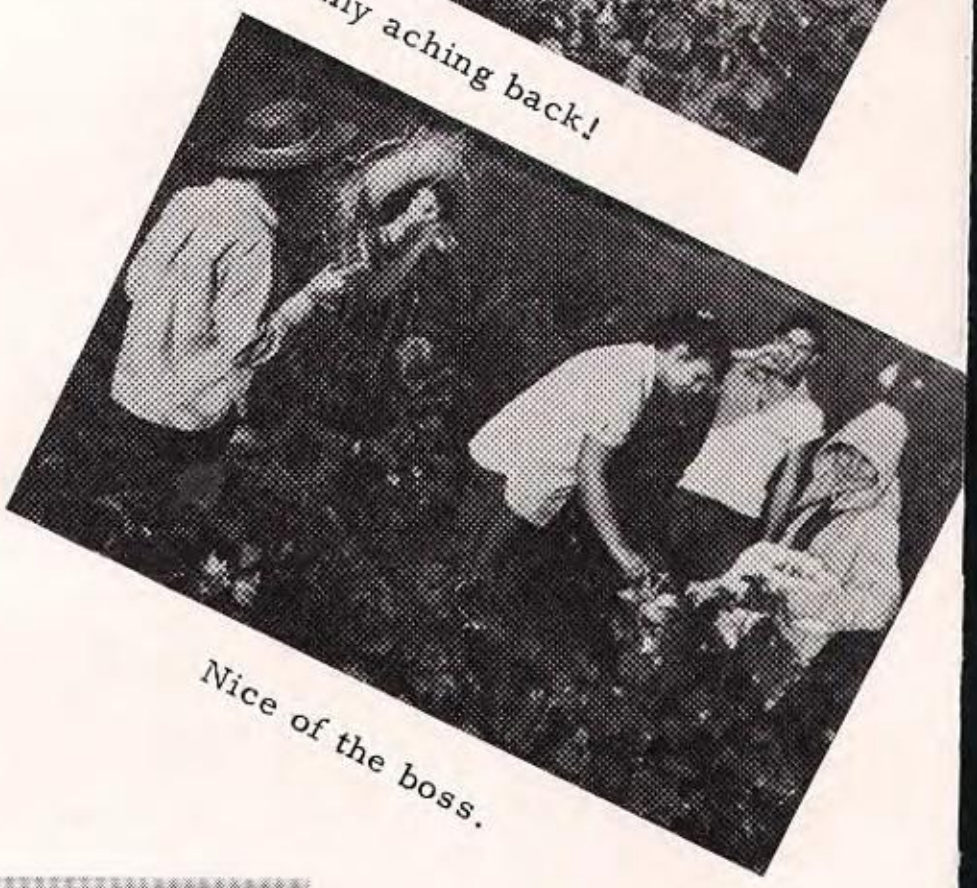

Nice of the boss.

Okay, now back to work.

Time out to pose.

Cut it out, boys.

What ya eatin', Virg?

Too much ribbon on one package.

Think ya pretty, don't ya?

Slow down, Jean.

What? No girls?

Are you counting them, Walter?

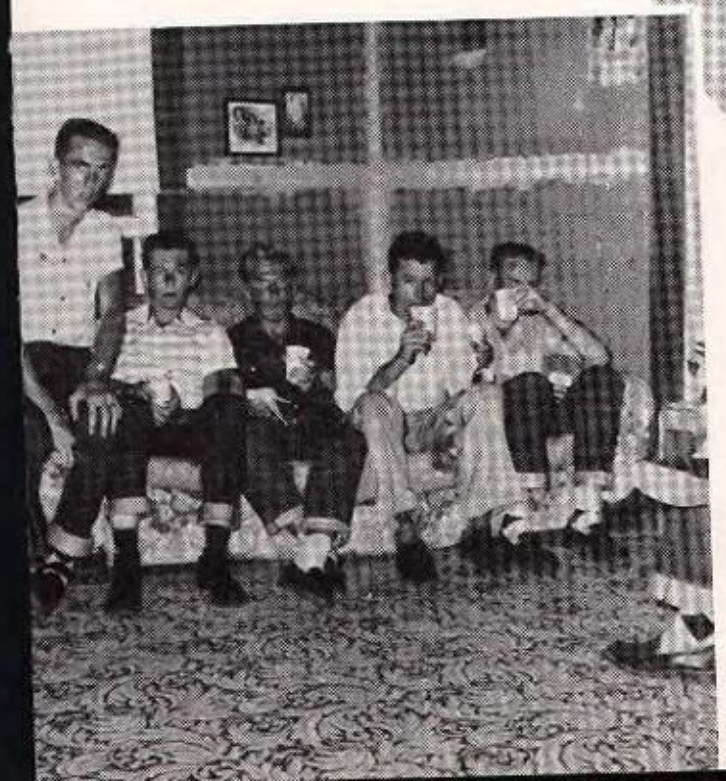

The party's over.

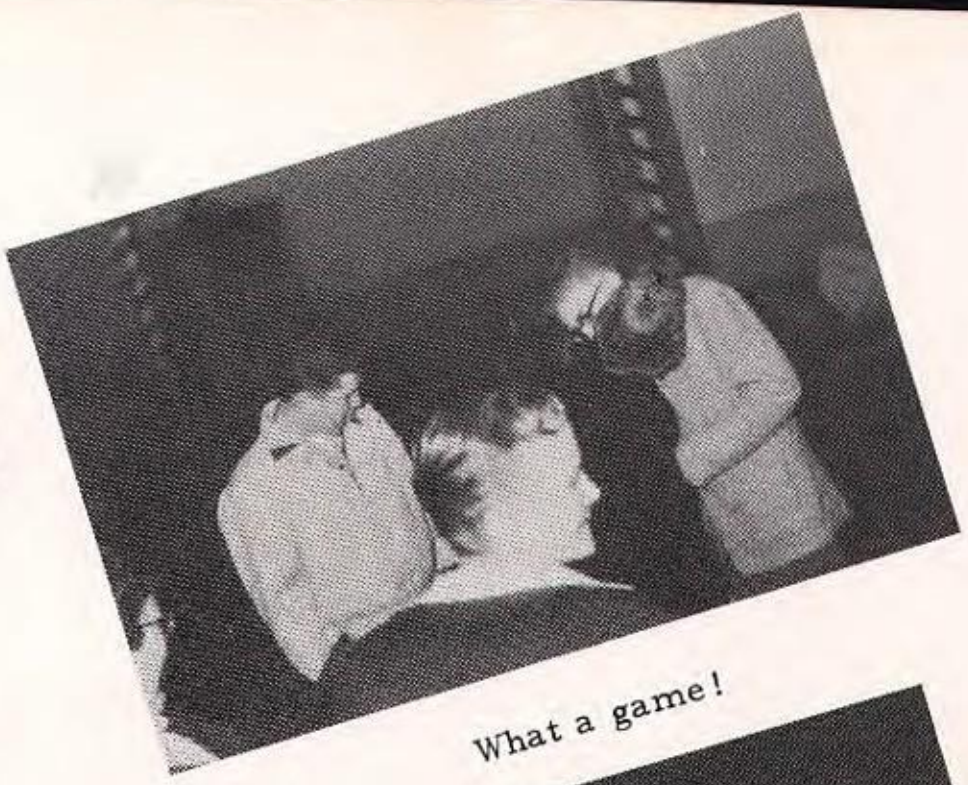

What a game!

Whose is this?

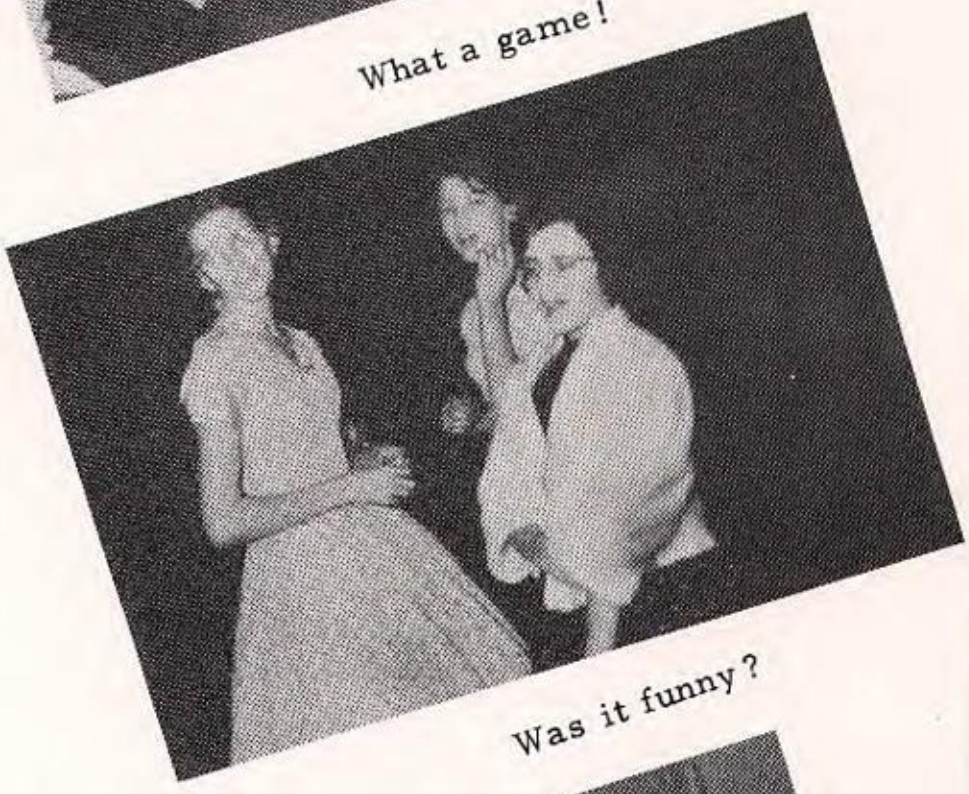

Was it funny?

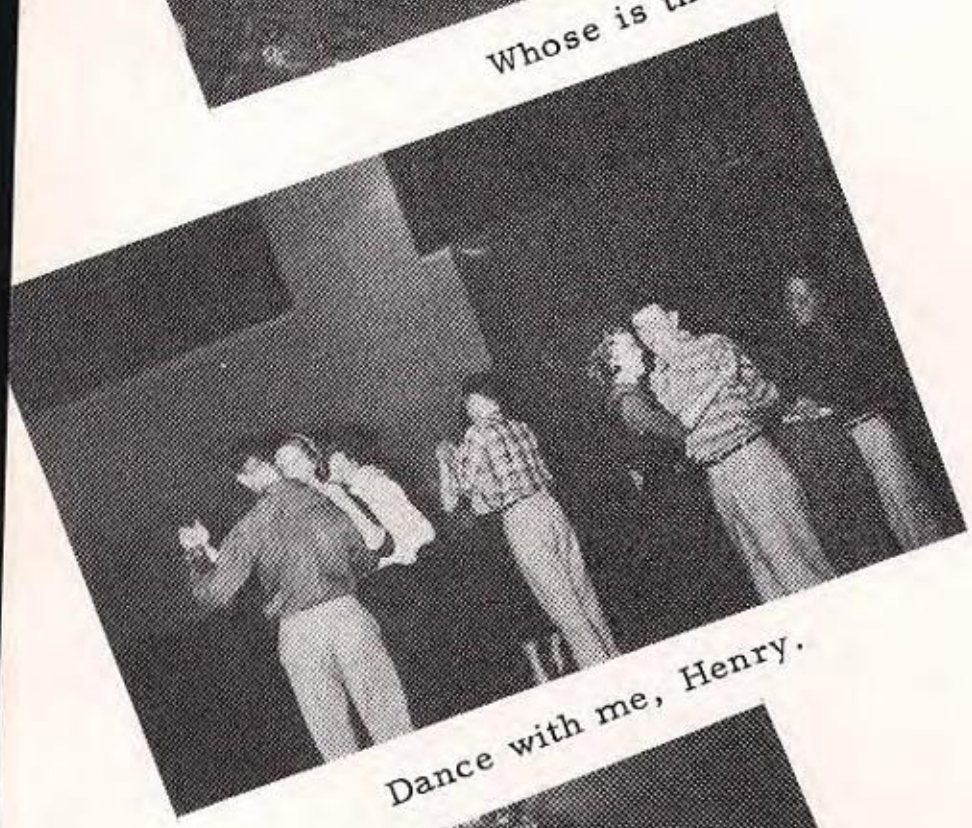

Dance with me, Henry.

What did you get?

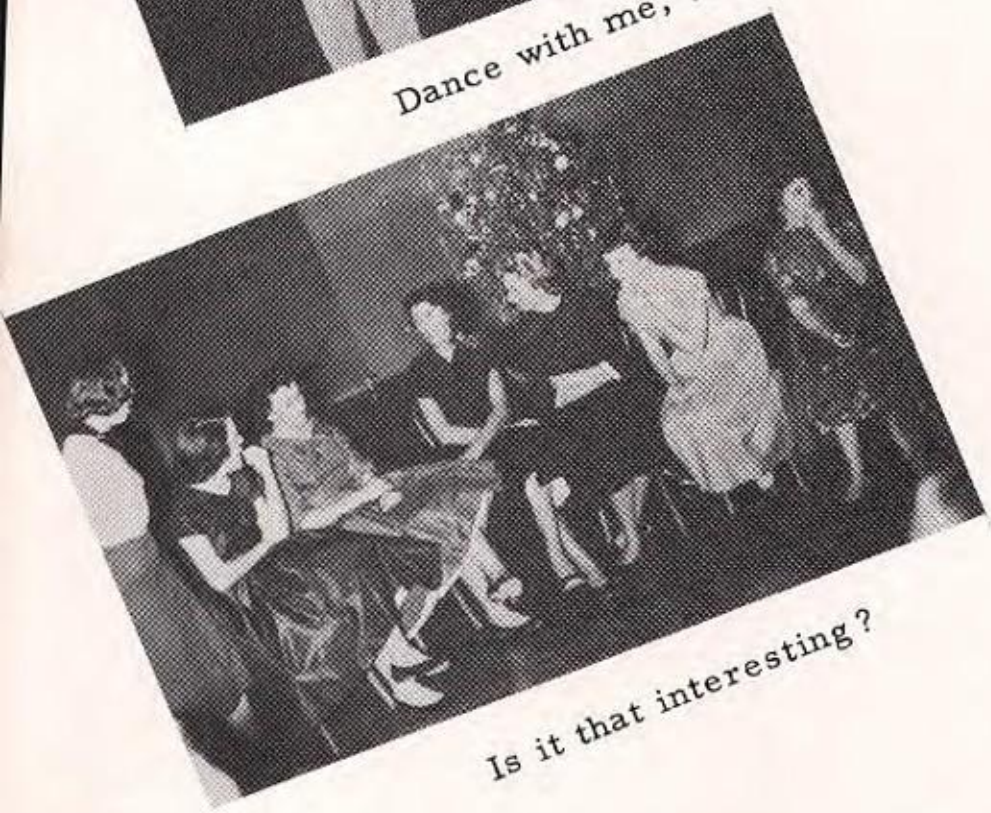

Is it that interesting?

There is always one.

Ipana Smiles.

It's finally over.

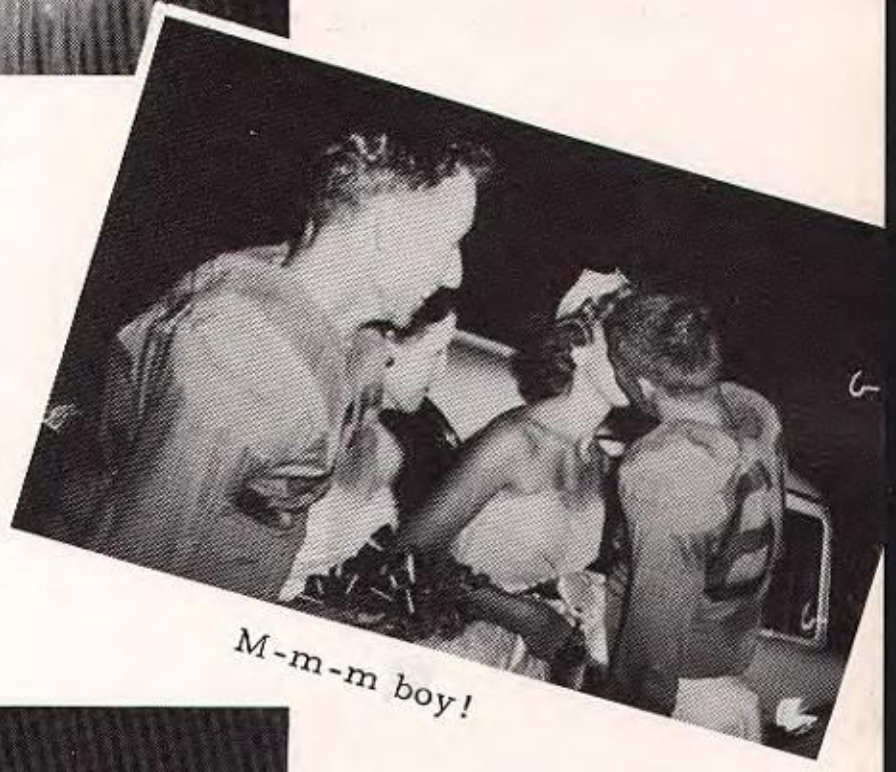

M-m-m boy!

Doing their duty!

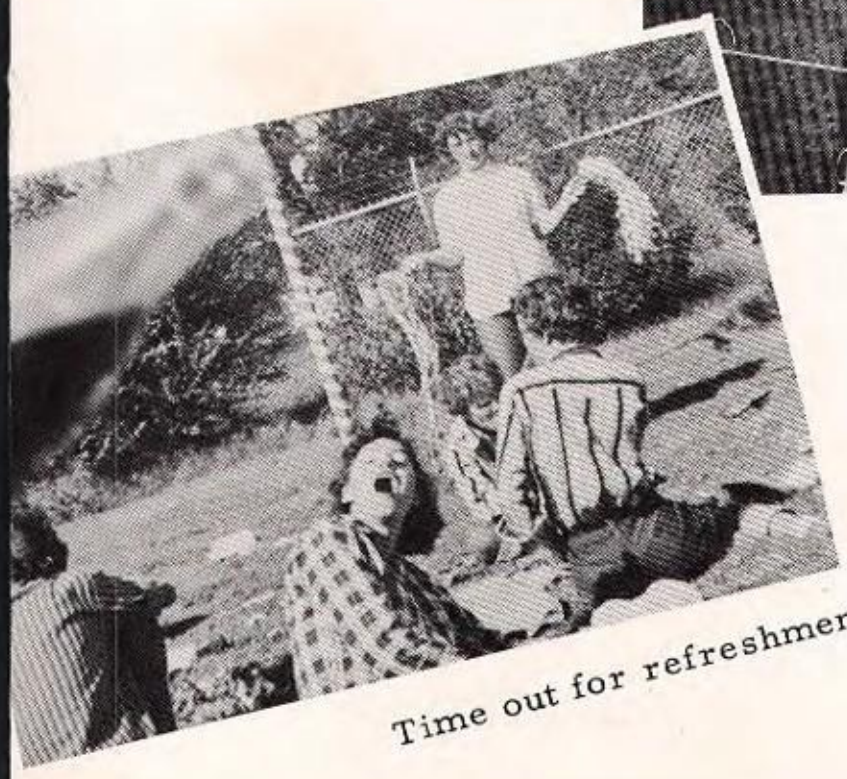

Time out for refreshments.

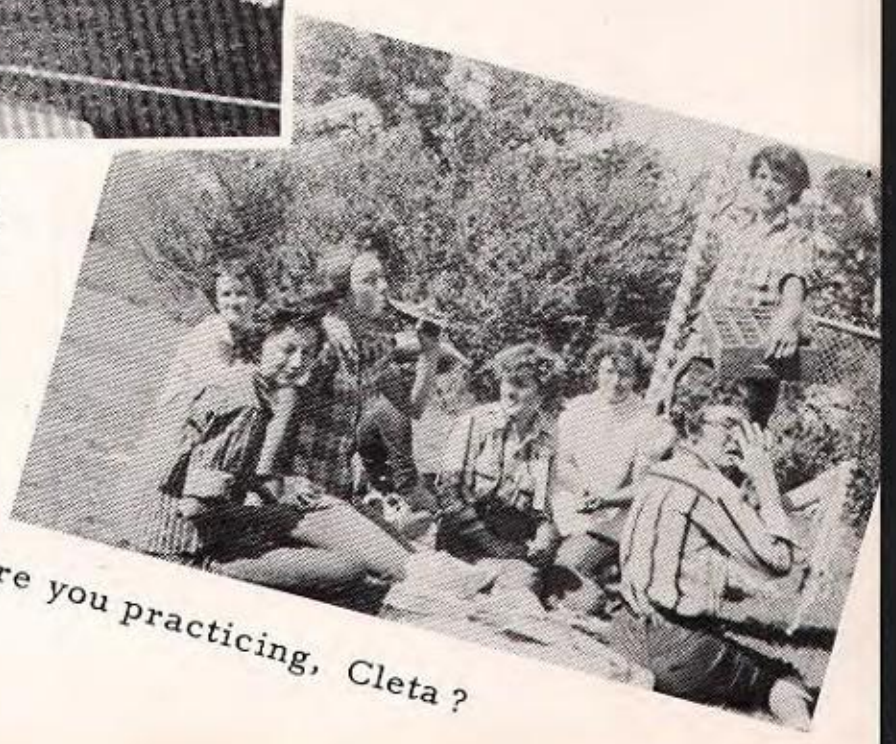

Are you practicing, Cleta?

Be good little boys and drink your milk.

Please, don't tear the magazines.

Future Homemakers?

You got a date tonight?

Why so sad, Ann Zene?

What's so funny?

Hi ya, babe!

Chew each bite twenty times.

Junior High

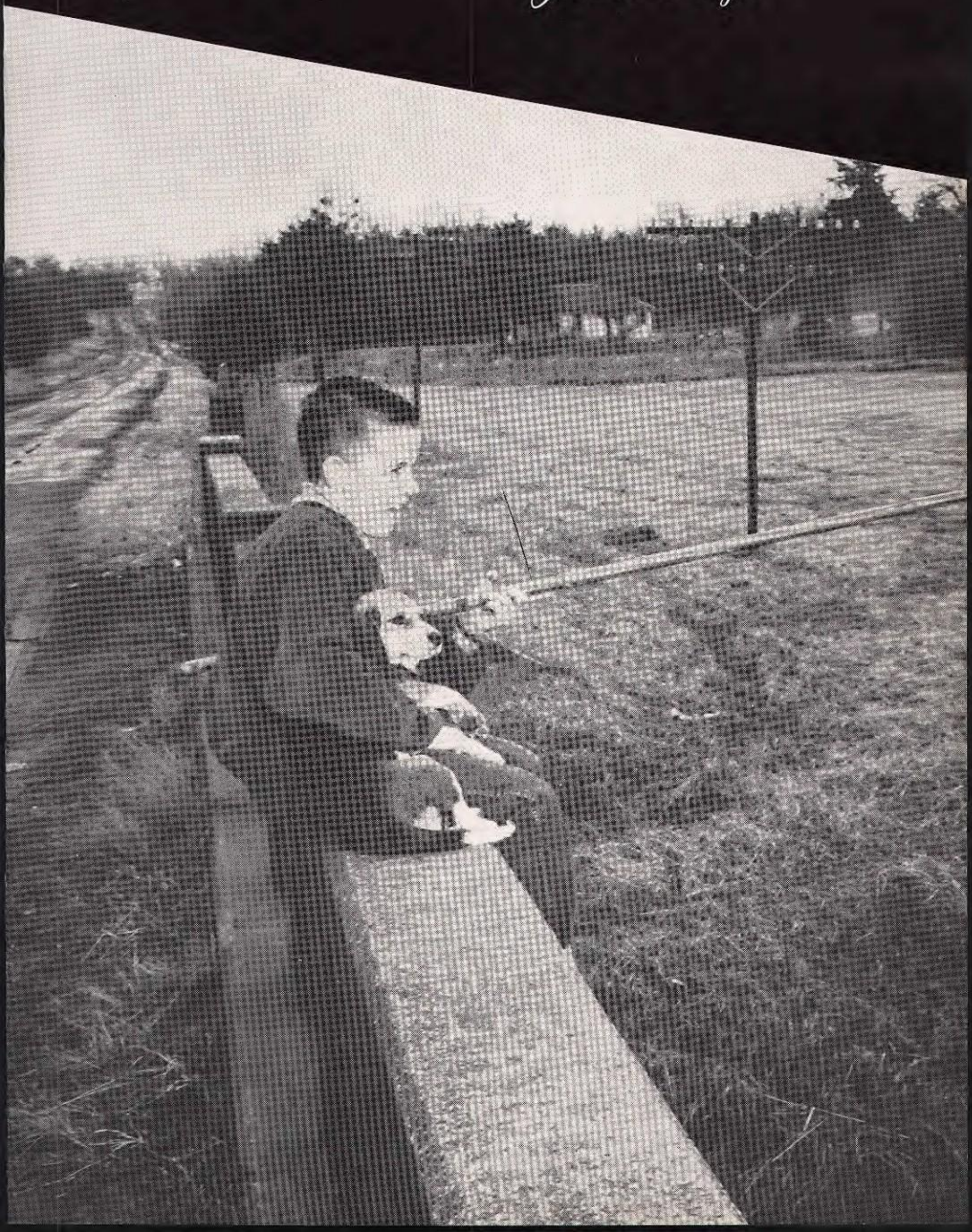

Grade School

Faculty

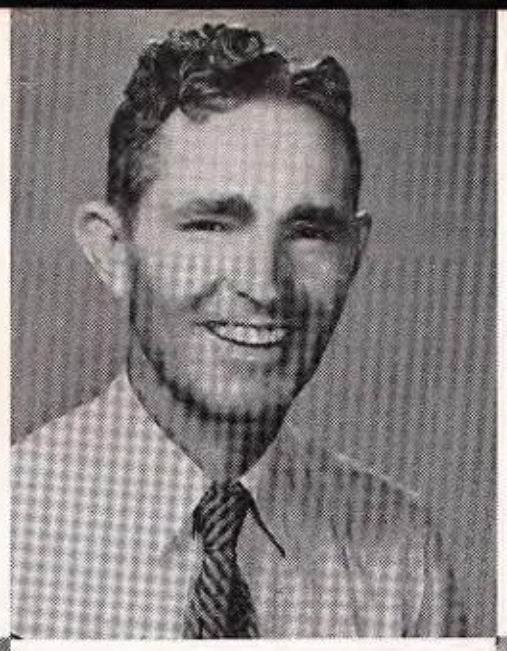

Mr. Palmer
PRINCIPAL

Mrs. Ross Miss Wallace
FIRST GRADE

Mrs. Norman Mrs. West
SECOND GRADE

Mrs. Dennard Miss Hudson
THIRD GRADE

Mrs. Marvin Miss Hilliard
FOURTH GRADE

Mrs. Burrage Mrs. Howell
FIFTH GRADE

Mrs. Pulley Mrs. Taylor
SIXTH GRADE

Mrs. Riley Mrs. Woolverton Mrs. Winkler Mrs. Allen
JUNIOR HIGH MUSIC

Junior High Favorites

8th Grade

MARY RUTH AYERS
GARY HUNTER

7th Grade

SUE PITTMAN
MURRY JANUARY

6th Grade

MARTHA HEARD
JOHNNY FINCHER

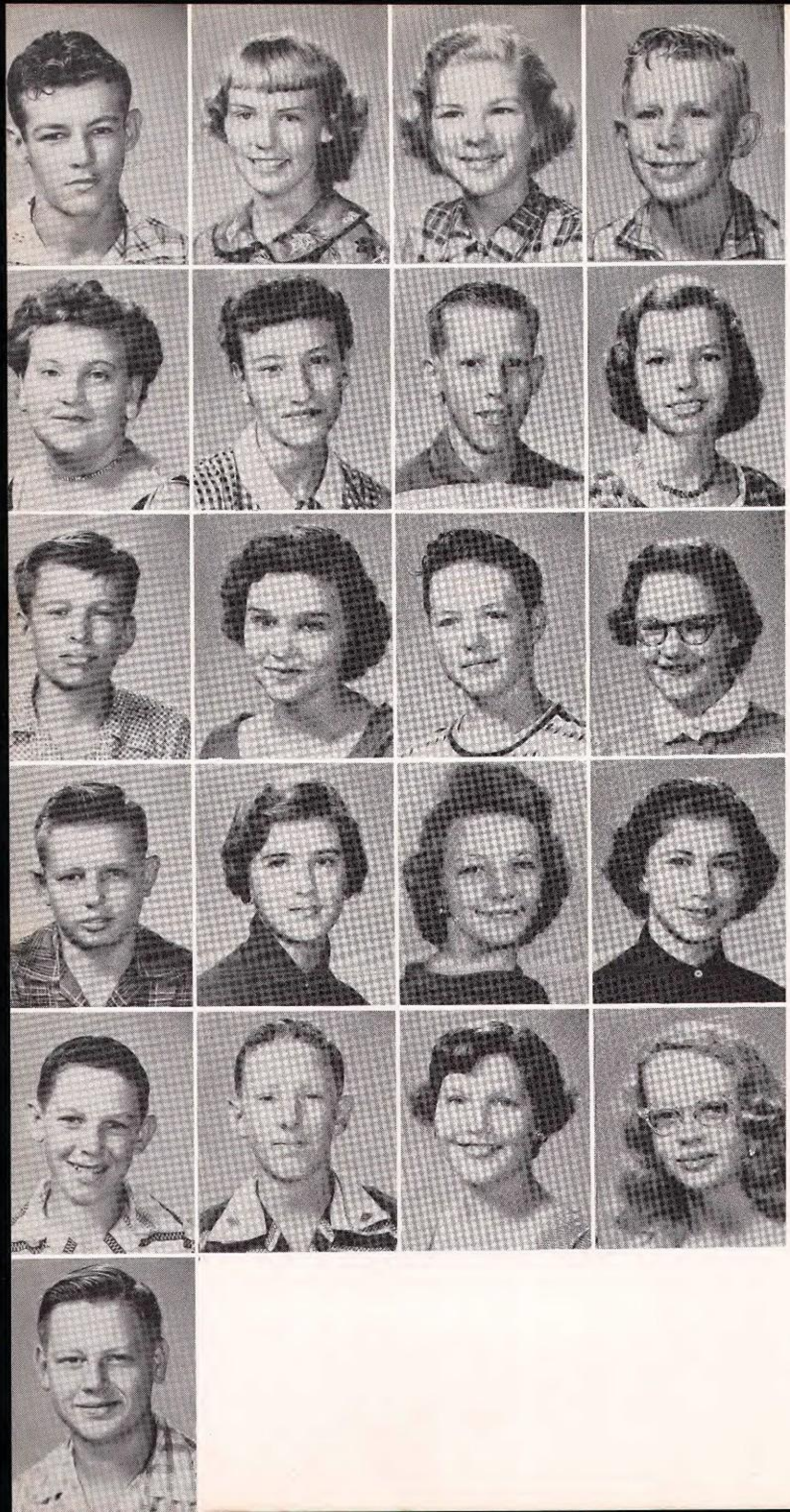

Norvell Alvey
Mary Ruth Ayers
Charlotte Butler
Tommy Cox

Daphine Davis
Rose Mary Douthit
Howard Fitzgerald
Barbara Gilstrap

Furman Haddix
Peggy Hargrove
Gary Hunter
Jackie Keahey

Sonny Mahaffey
Toni Murphey
Viva Lois Prestidge
Janet Shaw

Robert Taylor
Mike Travis
Judy Tull
Nell Welch

Albert Wise

Judy Burns
Emma Jean Carpenter
Devon Carter
Dewy Daugherty

Doris Dearing
Donnie Dell Easley
Jerry Foster
Jimmy Dean Graham

Alda Faye Hale
Larry Tom Heard
Paulette Jett'e
Mildred Manley

Barbara Plaster
Jimmy Pulley
Jack Reese
Clyde Thomas, Jr.

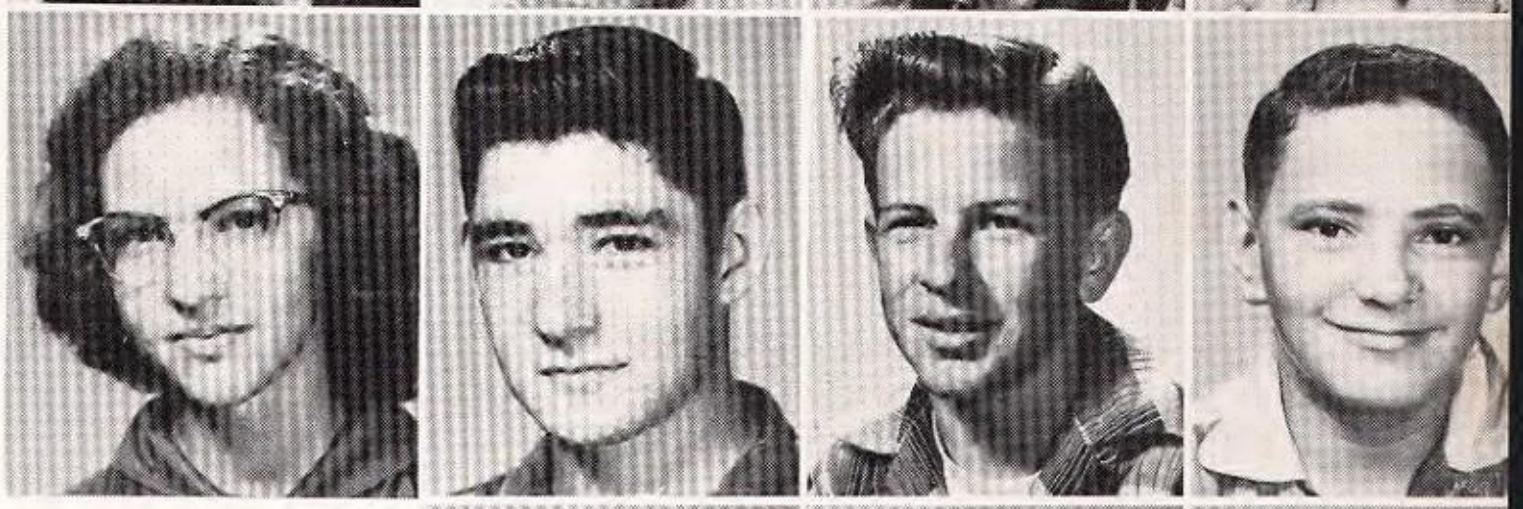

Yvonne Tidwell
Mary Walters
Jerry Dale Watson

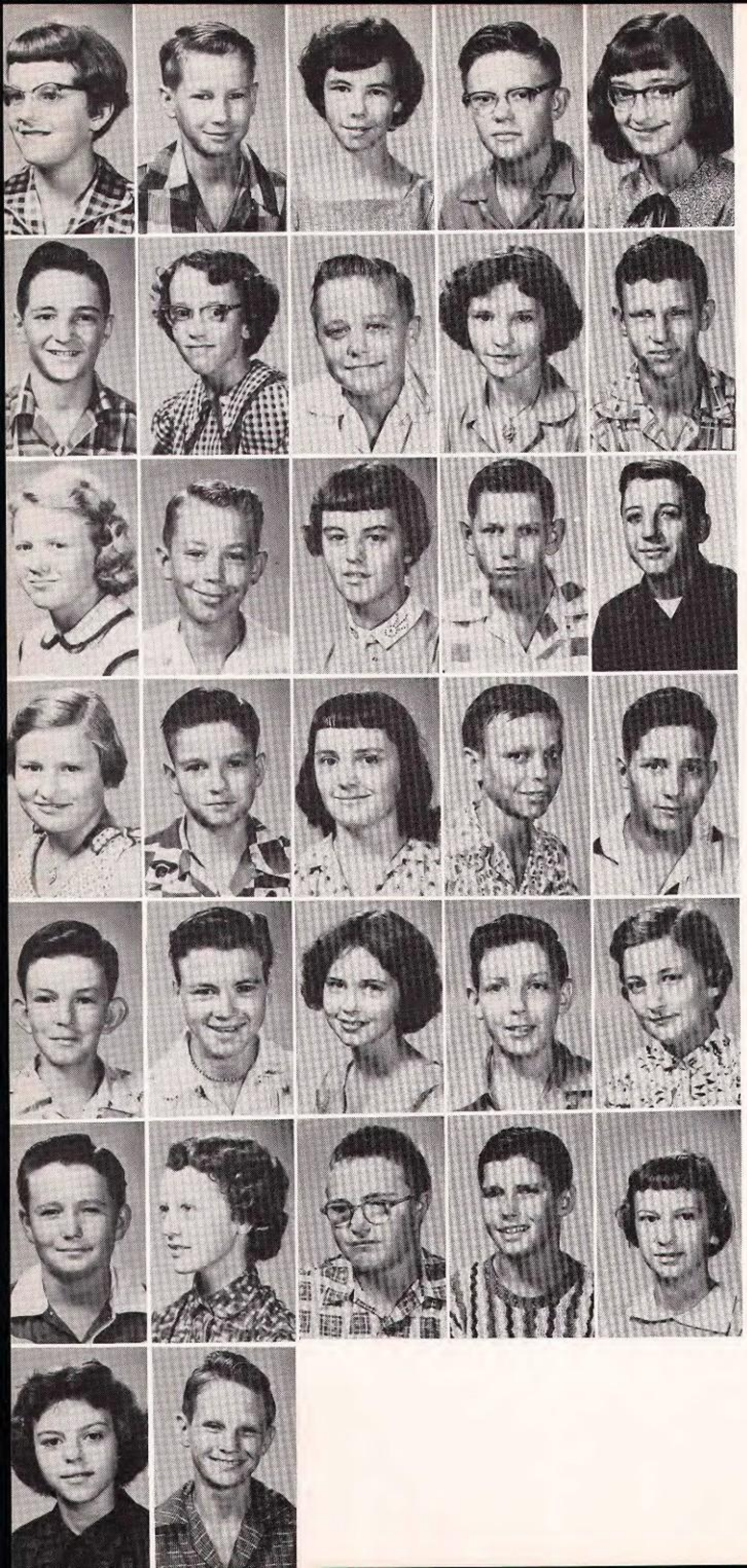

Karen Adams
Eulice Alvey
Carolyn Callahan
James Casey
Janice Casey

Andy Coleman
Margaret Cross
Johnnie Elliot
Kathie Etheridge
Sammy Gray

Glenda Hart
George Hullum
Delores King
Larry Knowles
Bob Langley

Betty Mahaffey
Kenneth McKibben
Ann Milford
Bobby Montgomery
Don Patterson

Ronnie Phillips
James Pierce
Sue Pittman
Jimmy Reynolds
Yvonne Shatley

John Strickland
Lynn Teel
Eugene Thornburgh
Don Whatley
Janet Whitaker

Opal Wilhite
Bobby Wilkerson

Madellyn Ayers
Ben Bennett
Linda Carey
Dail Chaney
Gail Chaney

Ronnie Chitty
Douglas Daugherty
Joyce Engledow
Sue Flowers
Gail Isaacks

Murry January
Kenton Koen
Saundra Lide
Connie Mormen
Billy Dan McLemore

June Miller
Shirley Moore
Truman Oakley
Howard Perry
Kenneth Pierce

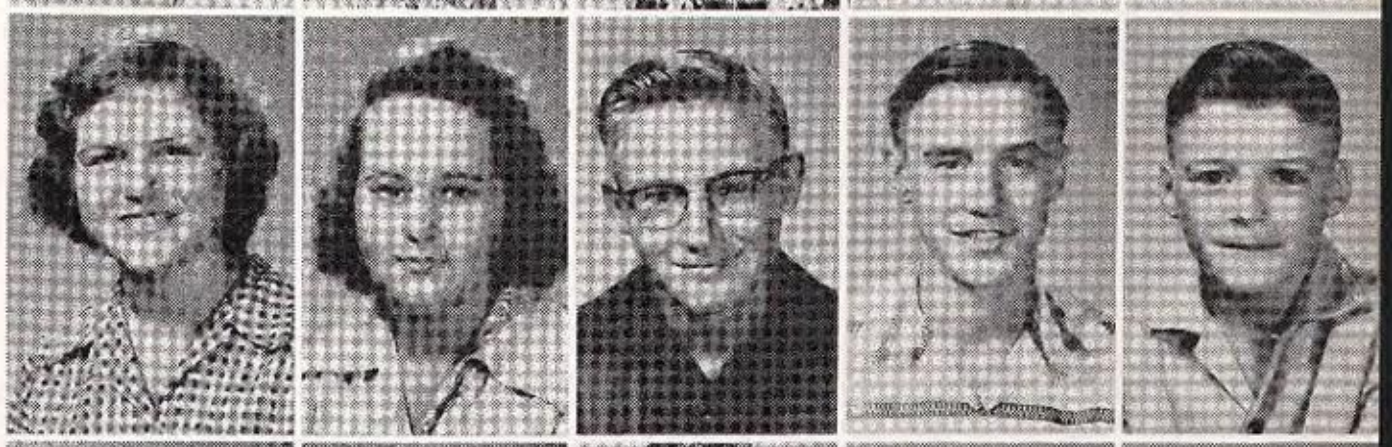

Ellis Rogers
Rebecca Ross
Hardy Shumate
Larry Dan Stegall
Dianne Taylor

Alvin Temple
Larry Ray Thomas
Danny Walters
Ida Mae Wells
Shirley White

Billy Mack Whitton
Joyce Wilkerson

Grade

Patricia Atherton
Jo Blue
James Brown
Wynell Chaney
Bobby Joe Cox

Shirley Curtis
Larry Davis
Donna Day
Dwayne Dearing
Doris Douthit

Dean Easley
Jane Farnsworth
John Fincher
Emma Lou Harrell
Peggy Higginbotham

Jackie Knowles
Ernest Morris
Carolyn Marvin
Jerry McLemore
Elizabeth Newton

Kay Reynolds
Larry Roberts
Bernie Schaefer
Judy Slaton
Glenn Allen Scott

Glyndia Smith
Jimmie Strickland
Joe Temple
Jannie Vick
Mickey White

Jimmy Wilkerson

In case you don't recognize this fellow, he's a typical Canton High student, a crazy-mixed-up Eagle. For you squares who don't dig modern art, here's the explanation:

Of course you see the over-sized beak, the better to gossip with, my dears. The eye is also enlarged--and bloodshot--this bird had a hard Hallowe'en. The small, slightly football-shaped part is his body, and the drooping fan-shaped part protruding from it is one wing. You Algebra students understand, of course, that the "2" is a coefficient, meaning that there two wings. The claws have been misplaced a little; they're on the wing.

Like all Canton Eagles, this one is hungry, and he's caught a rabbit. This rabbit, you notice, is slightly deformed. One ear has been eaten off by the snake down in that hole; and if you don't see the snake, you just don't understand modern art at all.

The Journalism Class would like to thank Mr. Bill Foster for contributing his drawing to the annual.

. . . . . But Louise!

The Cast

Cast Of

Reverend Spence. . . . . .
Hope Spence. . . . . .
Hartzell Spence. . . . . .
Eileen Spence. . . . . .
Mrs. Digby . . . . . .
Georgie Digby. . . . . .
Dr. Romer. . . . . .
Mrs. Cambridge. . . . . .
Mrs. Jellison. . . . . .
Louise. . . . . .
Ronny. . . . . .
Mrs. Sandow. . . . . .
Major Cooper. . . . . .
Letty. . . . . .
Molly. . . . . .
Maria. . . . . .
Bishop Sherwood. . . . . .
Fraser Spence, Narrator. . . . . .
Tramp. . . . . .

I won't be prayed for in Public!

Senior Play

One Foot In Heaven

The Spence family

Don't point that finger at me.

Humph!!!!!!!

Characters

..... Aubrey Loughmiller, Jr.
..... Donna Davis
..... Jack Davis
..... Janis Lide
..... Naomi Langley
..... Larry McLemore
..... Gerald Reed
..... Melissa Ross
..... Novell White
..... Sheryl Stout
..... Kelton Drewery
..... AnnZene Anderson
..... Kenneth Carter
..... Bertha Barron
..... Shirley Ballard
..... Nelda Jean Wages
..... Larry McCord
..... Jack Adrian
..... Cecil Engledow

What's this ?..preacher's kids!

I'm Letty Lawton.....tee-hee-hee.

Hurt?

I'm outraged!

Regional Champs 1956, State Meet 1956.

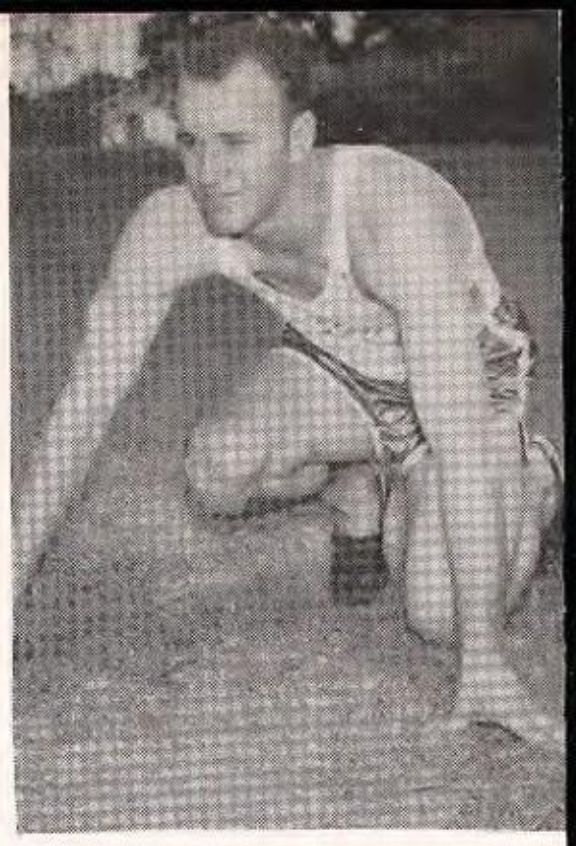

Harmel Whitaker

Ronald Montgomery

Mike Hackney

Kenneth Carter

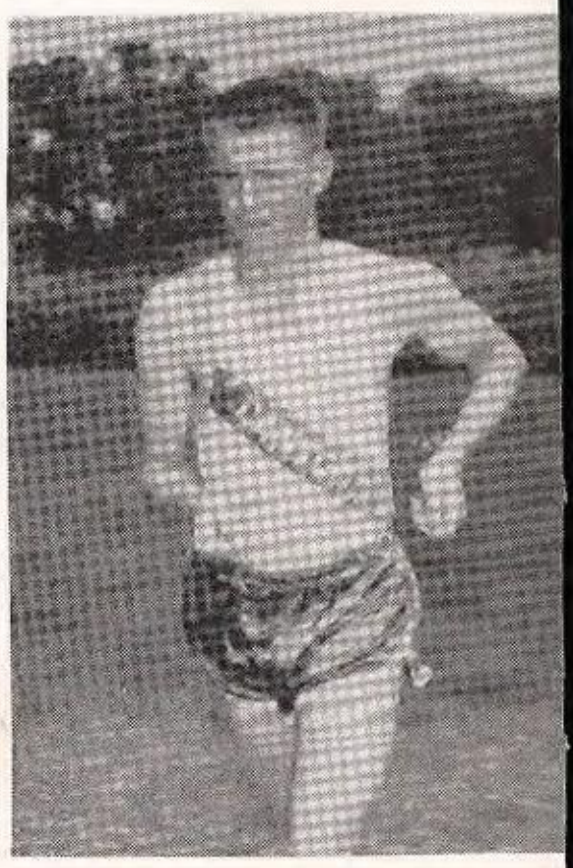

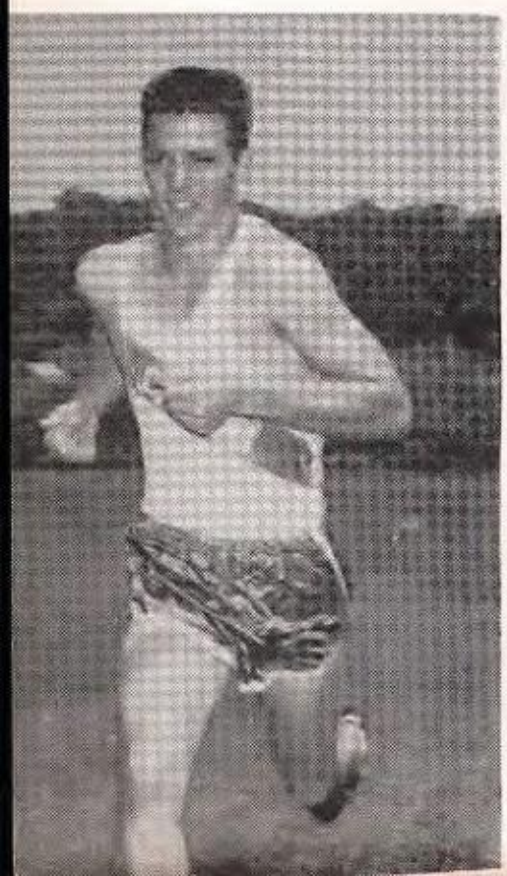

Joe Groves

Gerald Reed

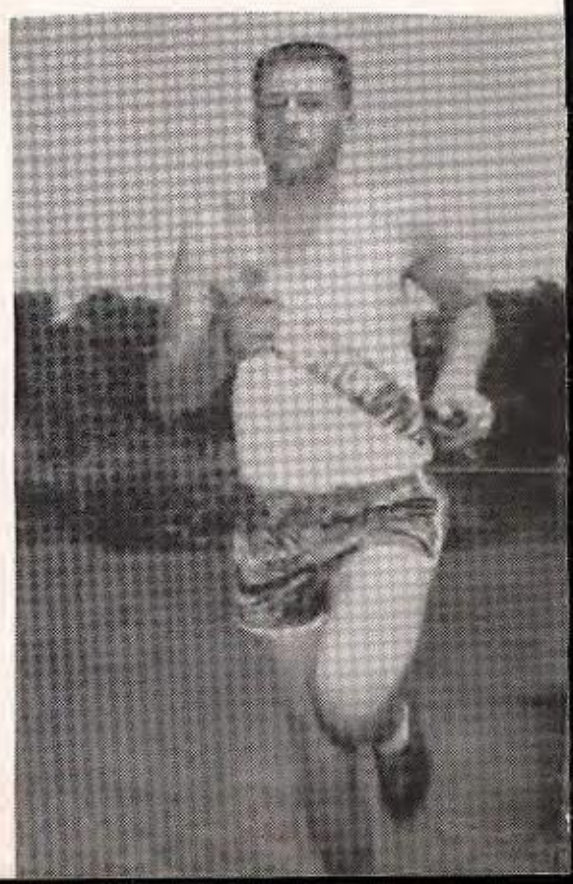

Staton Douthit

Volleyball Girls

Science Club

Baseball Boys

Baseball Girls

Volleyball Boys

Senior

How sad!

The sights of New Orleans.

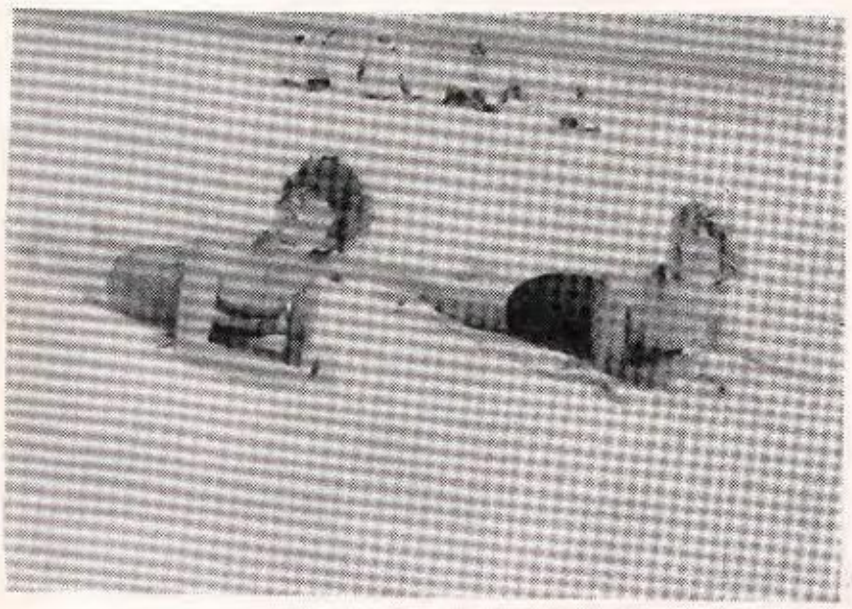

Bathing beauties!

Look what we dug up.

Showing Florida some Texas beauties.

Trip

Is the sign that interesting?

Drunk again!!

What did Florida think about that sign?

Fresh from the West.

Anyone care to stay?

Senior Trip

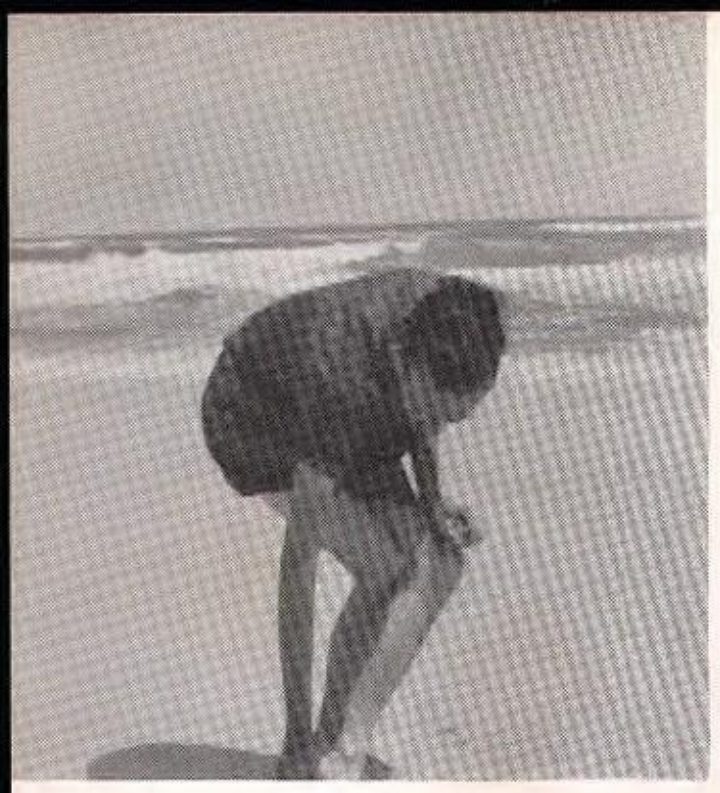

Legs ! ! !

Poising ? ? ?

The lovebirds
were along too.

Real friends.

Burying him alive.

Waiting on the bus.

High School Graduation

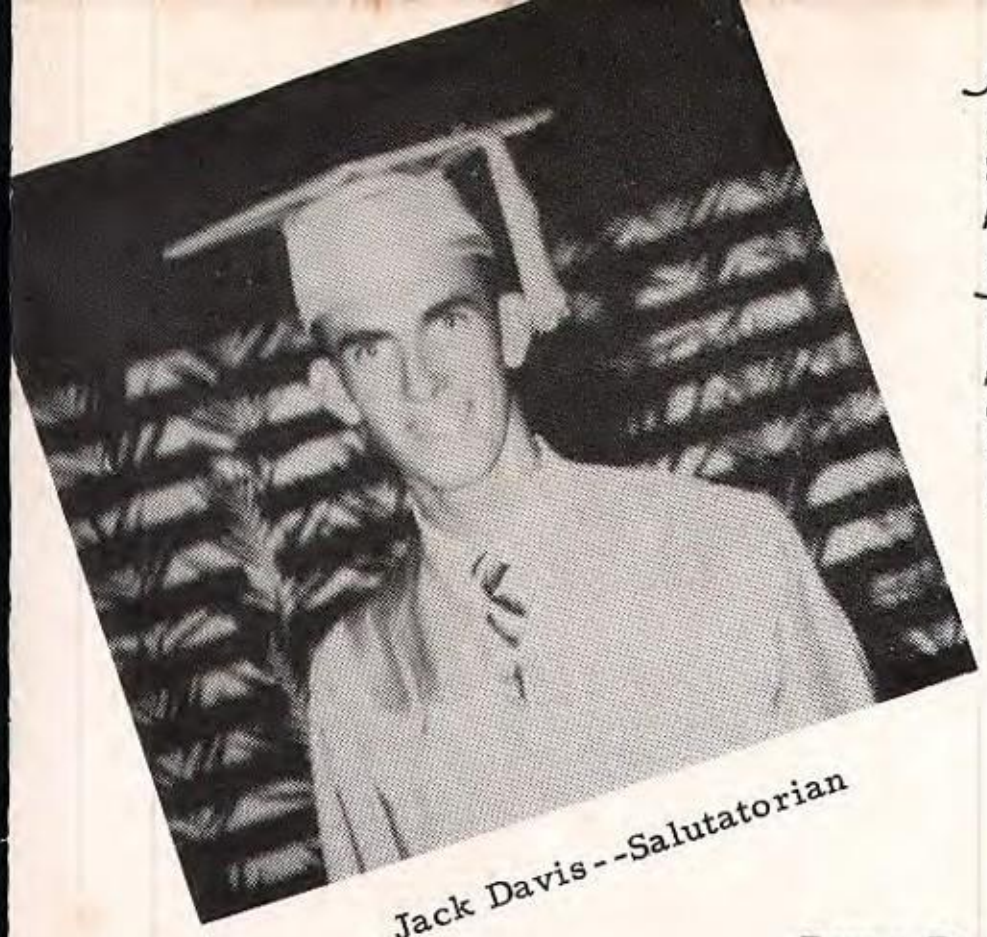

Jack Davis--Salutatorian

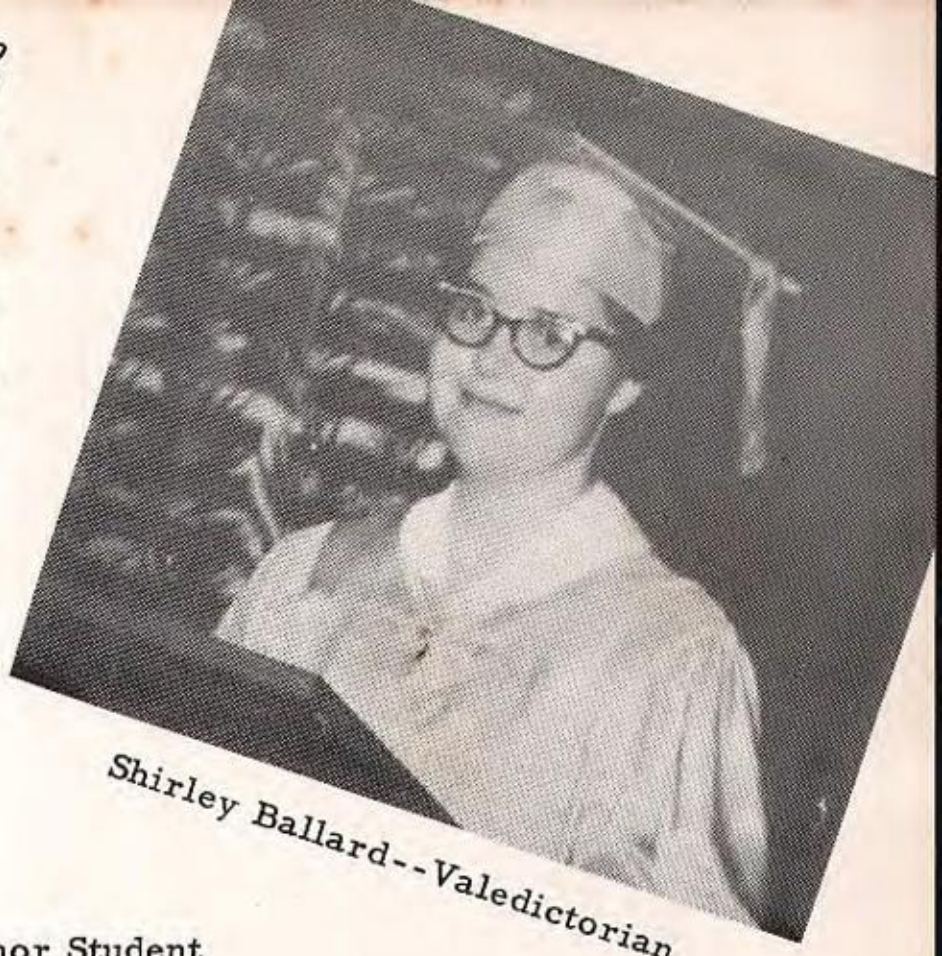

Shirley Ballard--Valedictorian

Donna Davis--Honor Student

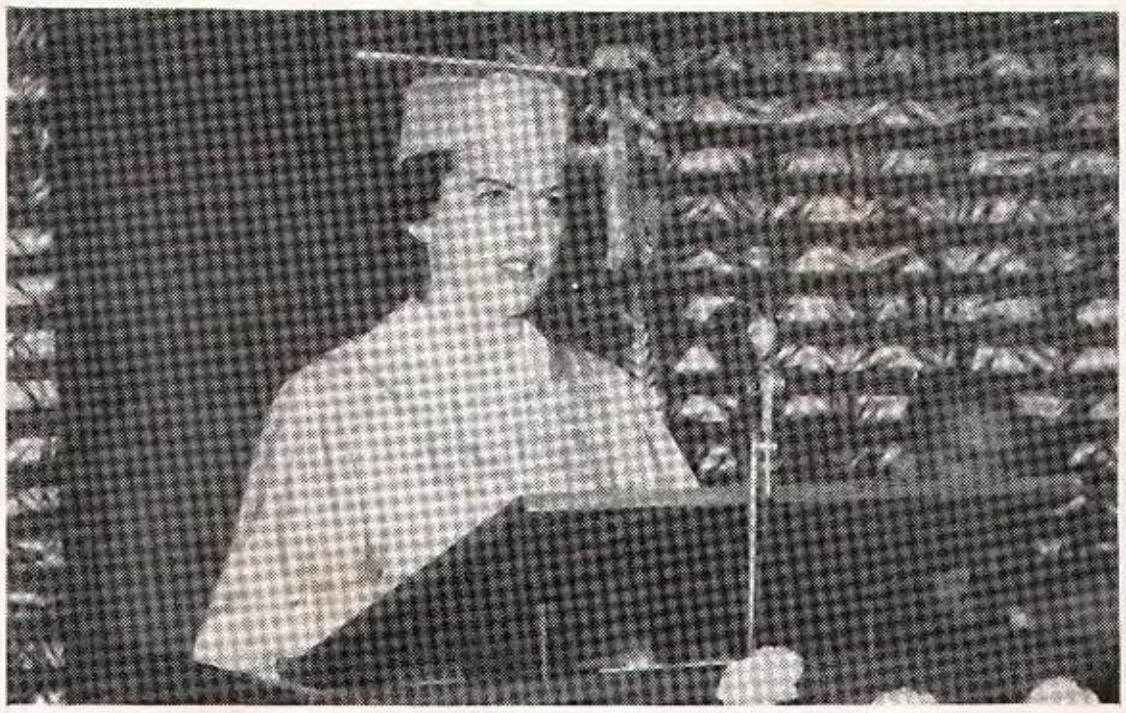

"Moments to Remember"

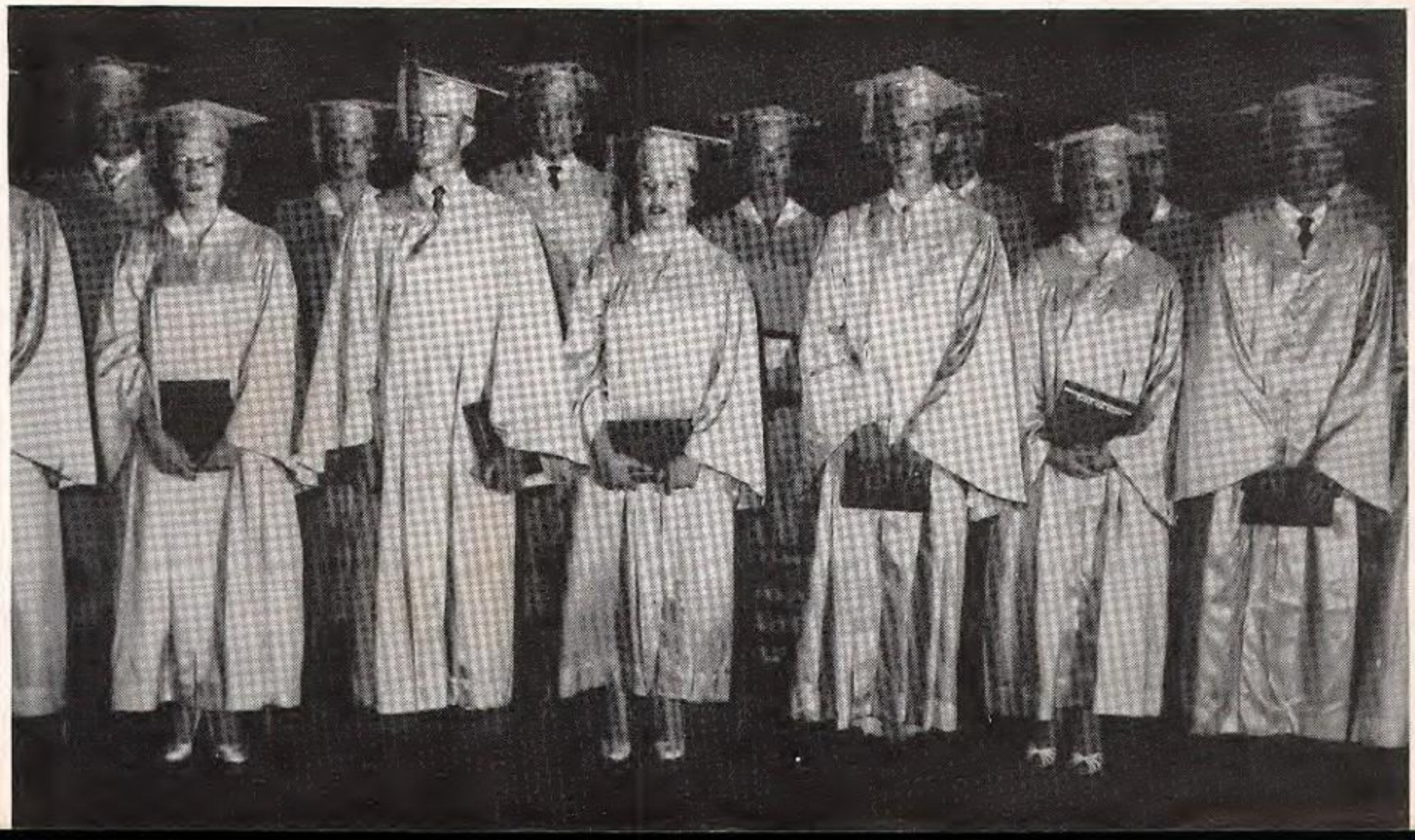

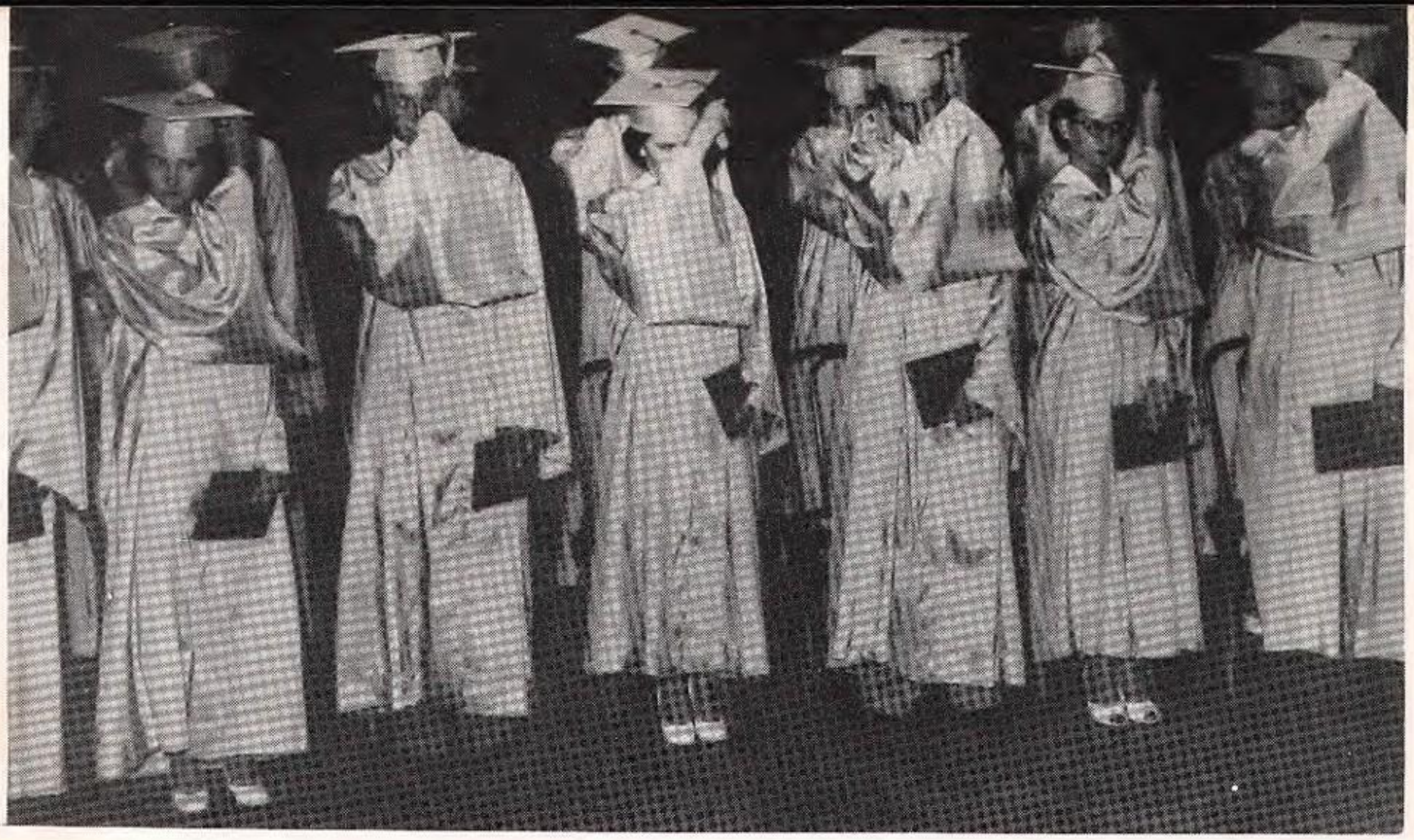

The turning of the tassels

What a pretty head usher!

Congratulations!

Such poise for a junior!

Grade School Graduation

Highest Honor Students
Barbara Gilstrap and
Janet Shaw, Co-Valedictorians
Jackie Keahey, Salutatorian

Other Honor Students
Jimmy Pulley
Ferman Haddix
Paulette Jette
Mary Ruth Ayers
Jimmie Graham
Toni Murphrey

The key to C. H. S.

The class of 1956

Look at those happy smiles

Di Anne Allen
Nancy Kay Barrier
Suzy Brown
James Brunsen
Dwayne Casey

Cois Carter
Judy Cockerham
Robert Coleman
Royce Curry
Margaret Daniels

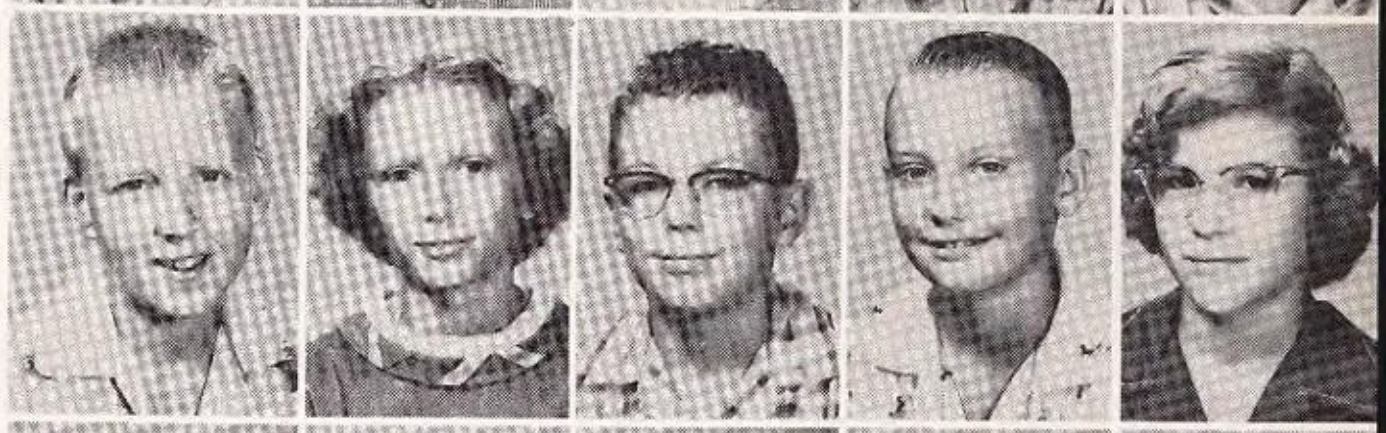

Allen Dawson
Loyd Easley
Linda Ethridge
Tommy Eubank
Charlotte Goff

Martha Heard
Ruth Higginbotham
Sammy Knox
Barbara Leach
Bubbles McCord

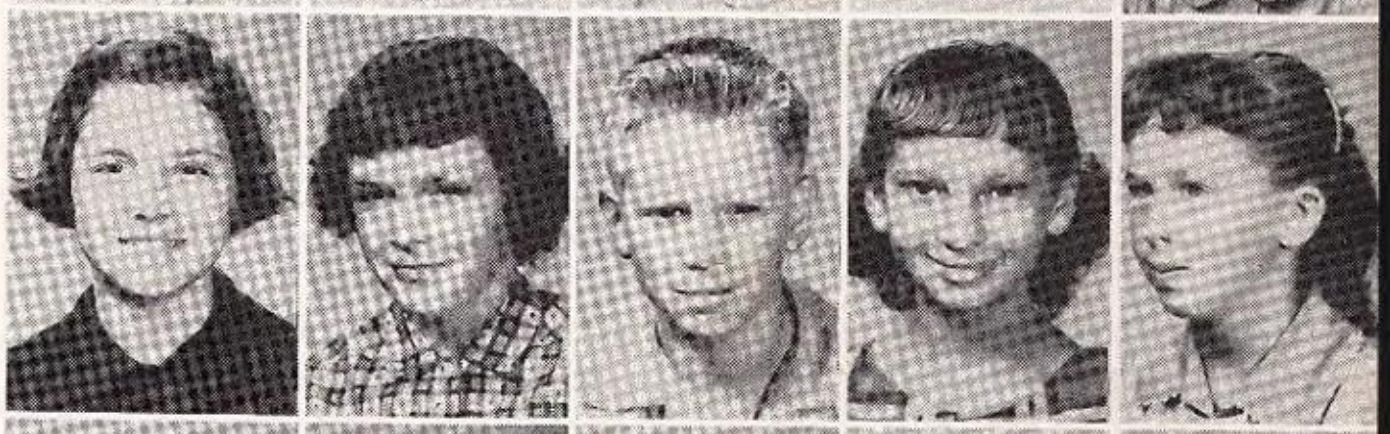

James McClellan
Lilla Belle Pirtle
Tommy Reed
Betty Robinson
Paulette Seale

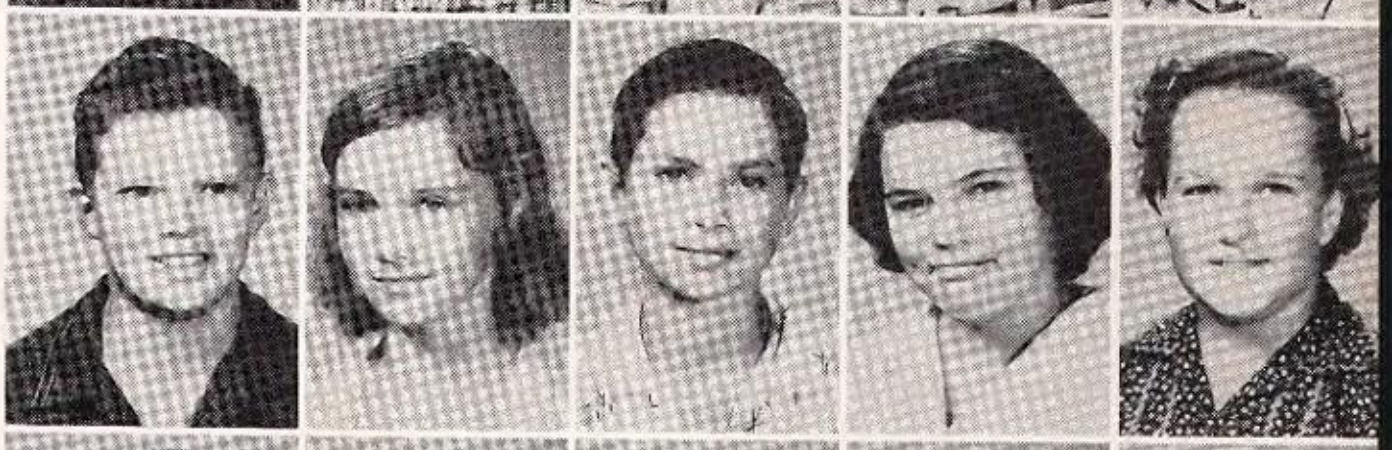

Jack Sides
Ronnie Tidwell
Leon Thornburgh
Theresa Tunnell
Patsy Walker

Johnnie Williams

Grade

Grade School Activities

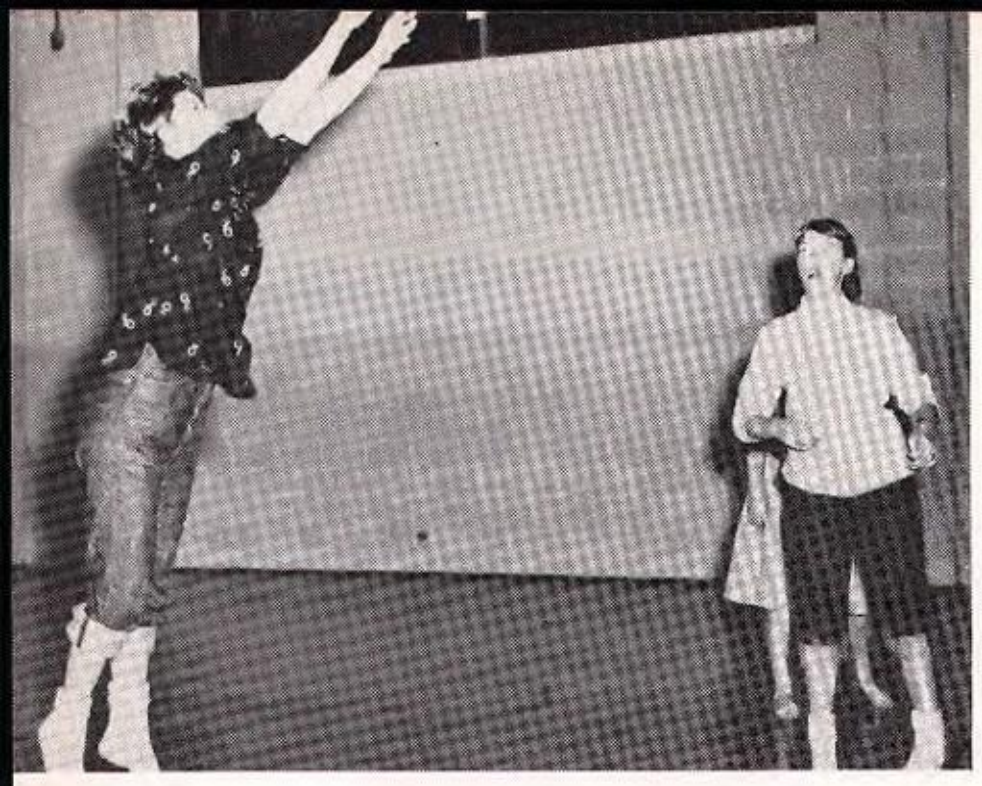

Are you reaching for the moon?

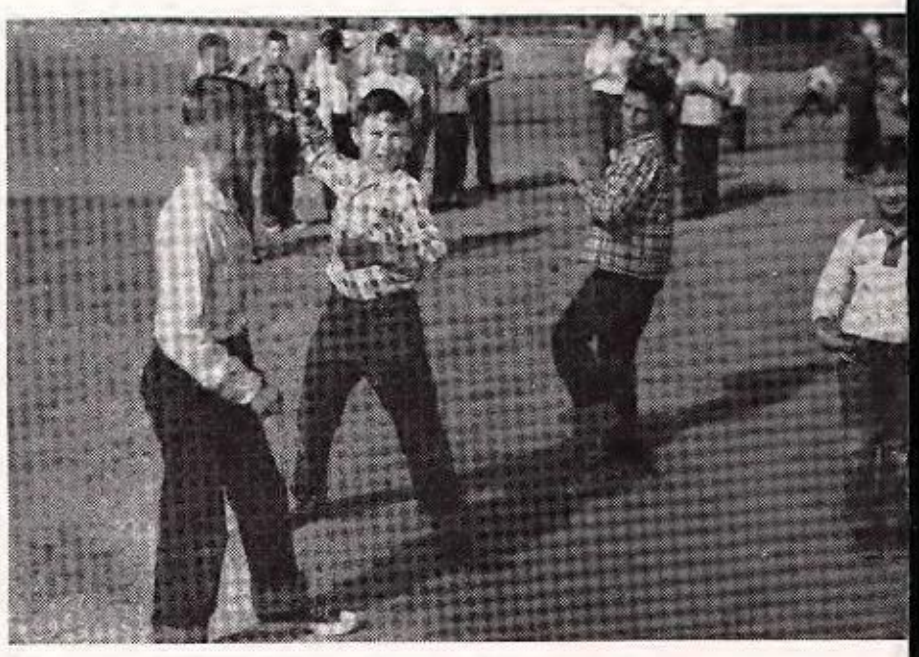

Tops are Tops!

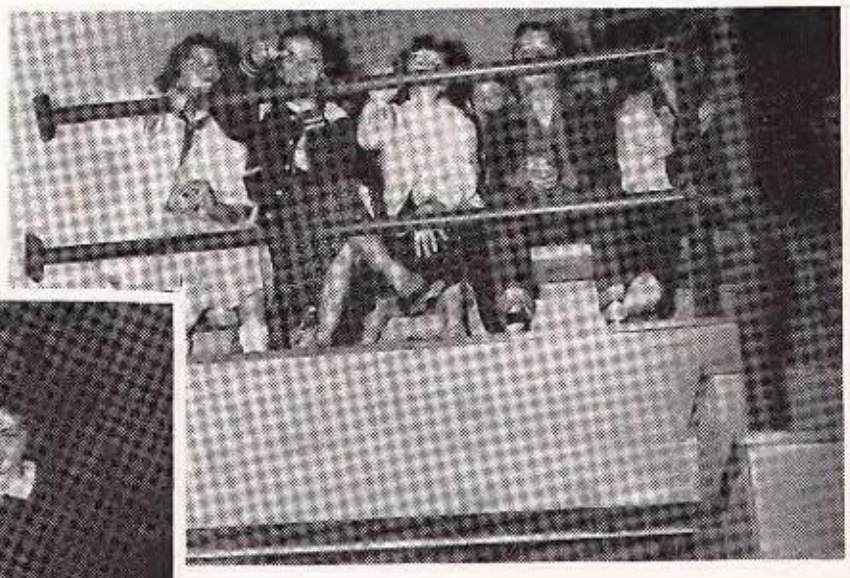

Real basketball enthusiasts!

Small fry hen party!

And, did you know that--------?

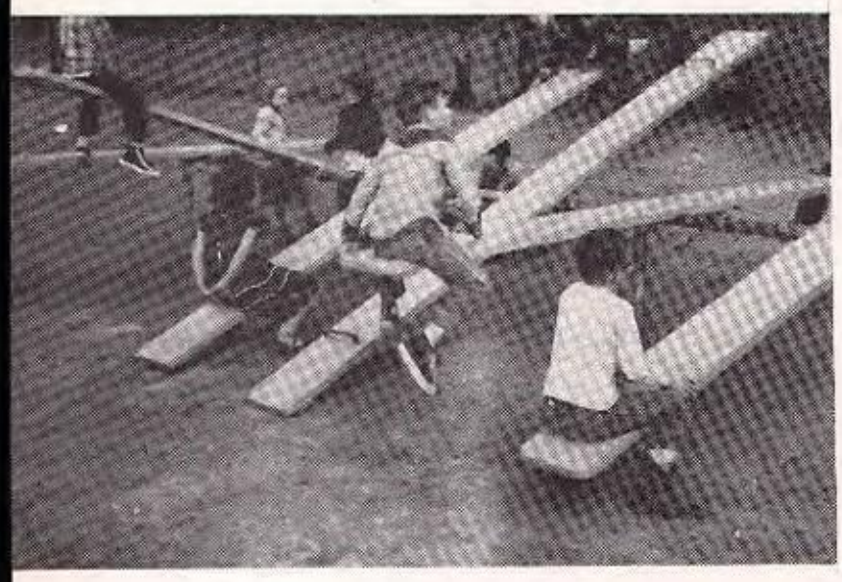

Come on Sister, put me down!

Elementary

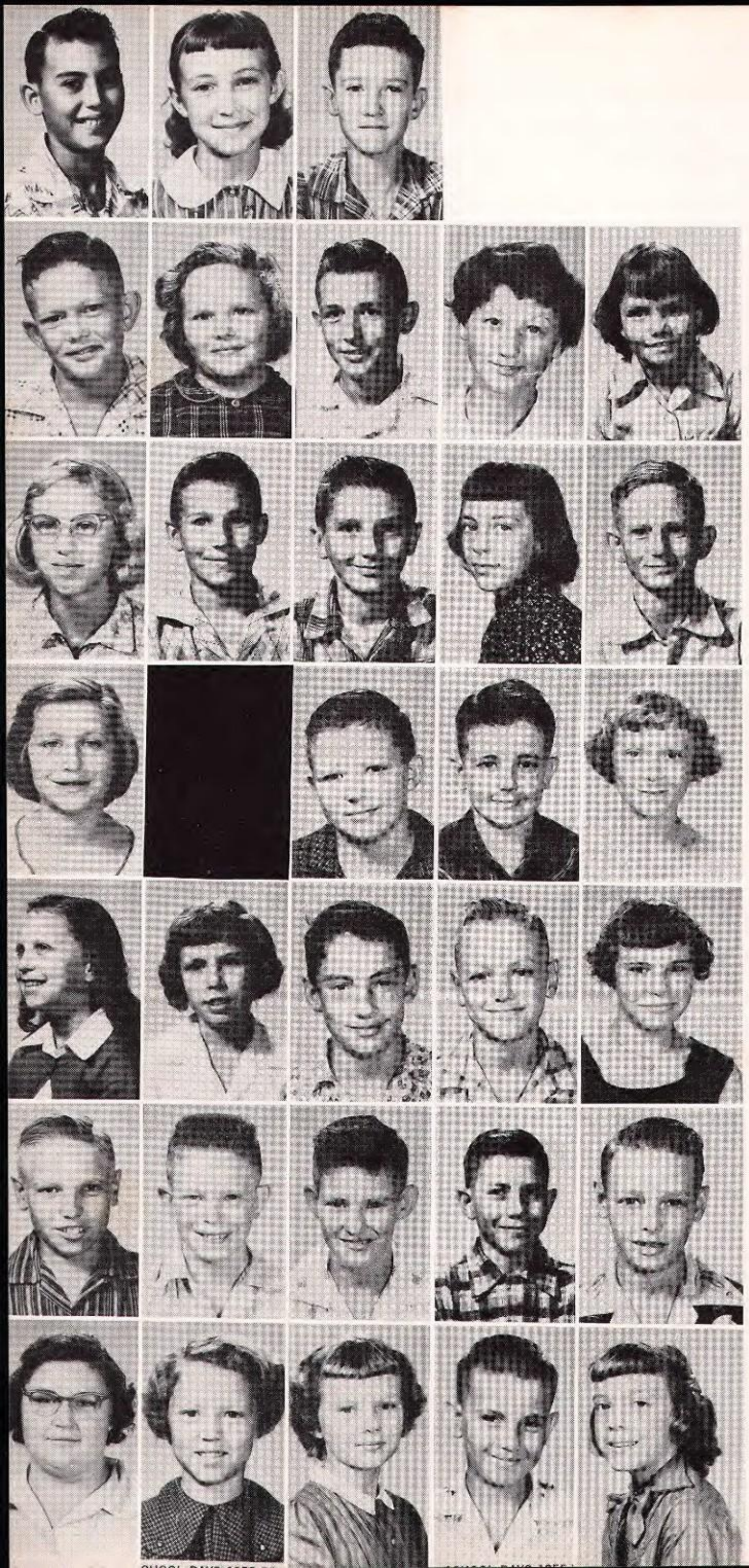

Johnny Anderson
Margaret Ann Barrentine
Jimmy Beggs

David Bowden
Lynn Casey
Joe Clair
Sara Comegys
Betty Dearing

Annie Dorsey
Winston Douthit
Larry Etheridge
Jane Groves
Donnie High

Tascoula Lazaros
Charoyln Kearby
Oscar McClellan
Robert Manley
Madonna Morris

Brenda Norman
Mary Page
Perry Phillips
Larry Reese
Judy Sneed

Jerry Stanberry
David Stevens
Dennis Tidwell
Charles Todd
Tom Welch

Virginia Wheeler
Darlene Whitton
Doris Wilson
Johnny Winkler
Annell Zuspann

Lottie Alvey
Randall Black
Bobby Brown

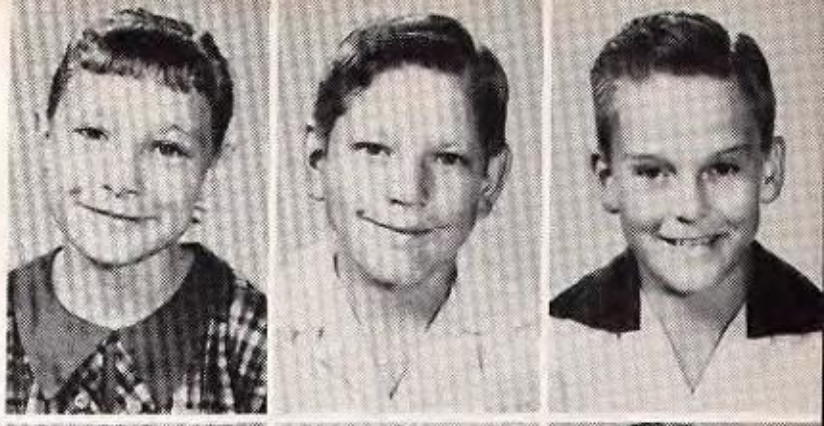

Emma Brunson
Billie Casey
Sandra Carter
Larry Childs
Lowell Day

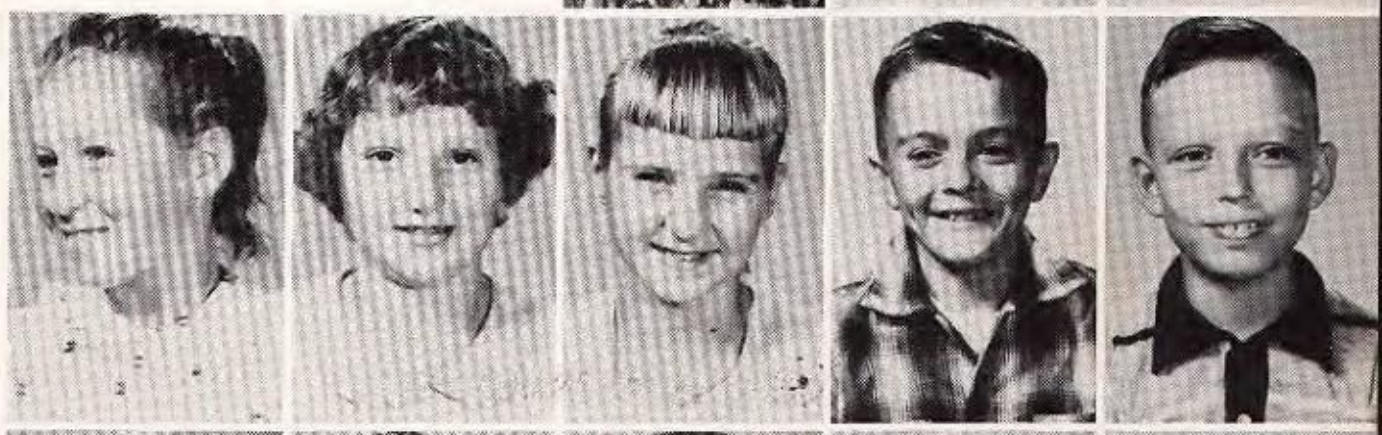

Elaine Dean
Travis Deen
Rondal Engledow
Judy Etheridge
Victor Fugate

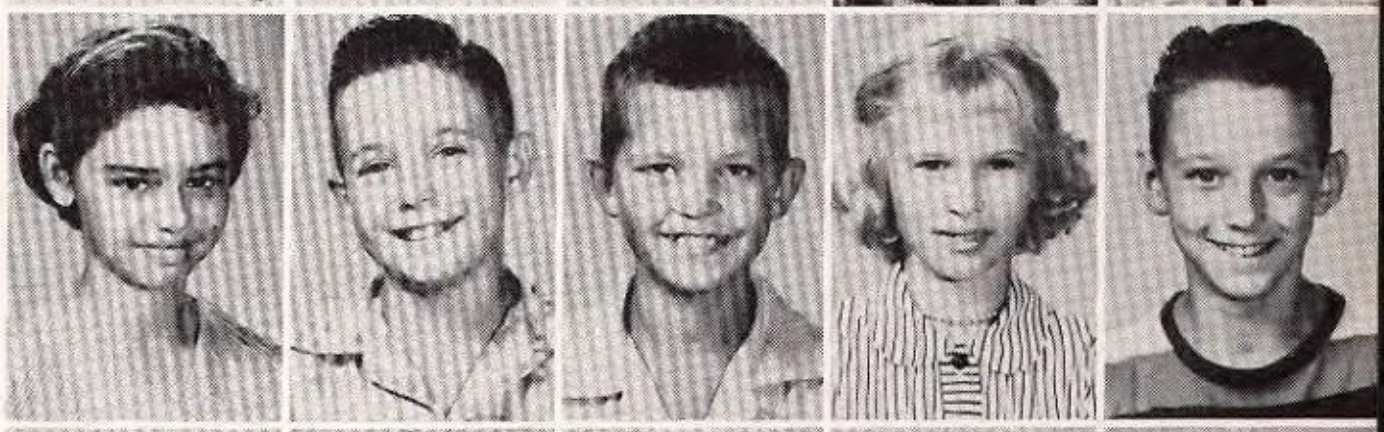

Judy Gray
Cary Hilliard
Nona Keene
Douglas Knowles
Peggy Knowles

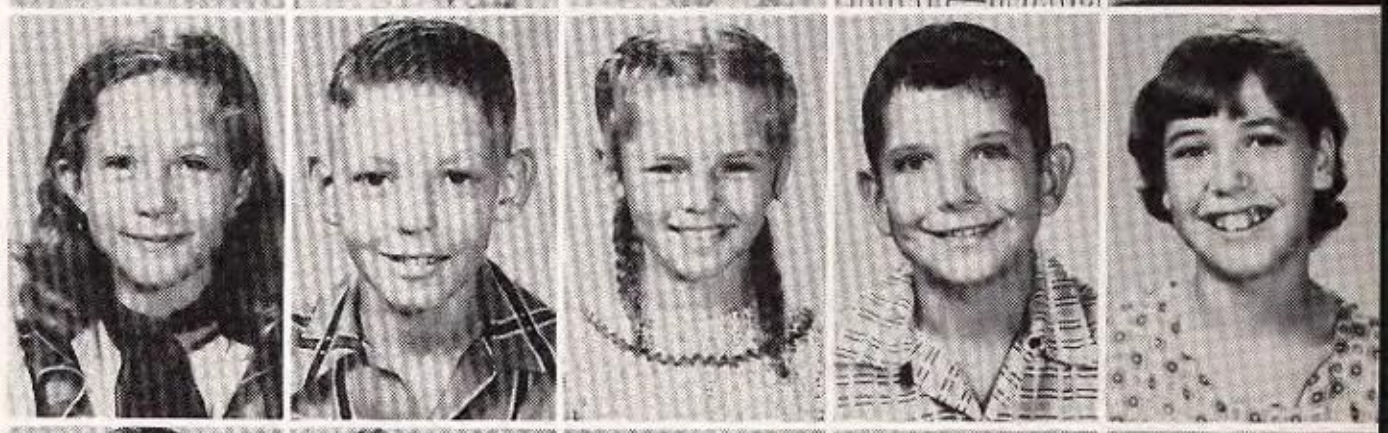

Johnny McDowell
Georgia Montgomery
Sandra Norman
Geneva Phillips
Betty Rheinlander

Marvin Shaw
James Taylor
Tommy Thompson
John Turner
Leslie Walker

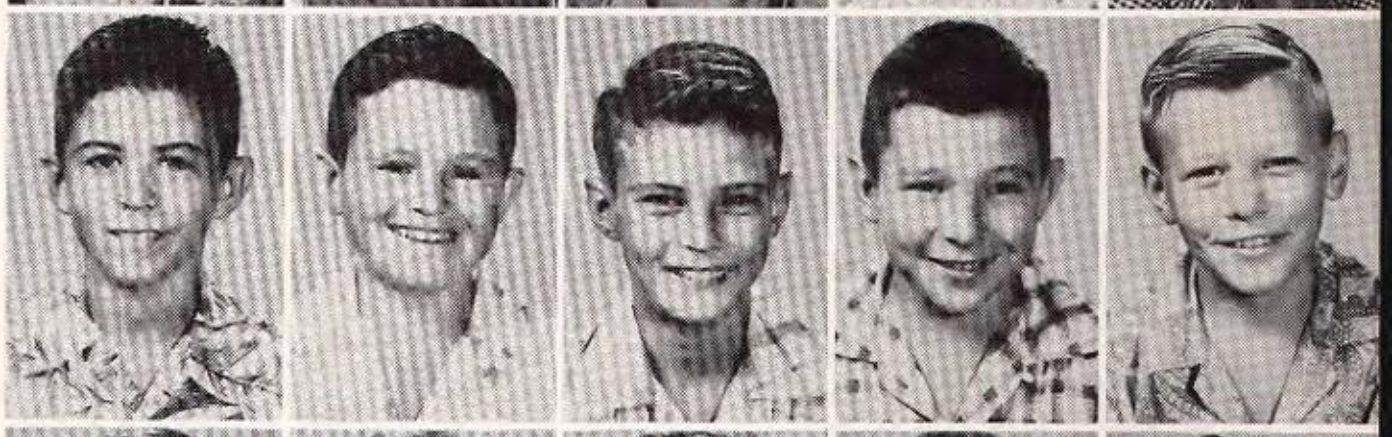

Latricia Ward
Frances Wilburn
Sherry Wise
Jeffery Woolverton
Howard White

Grade

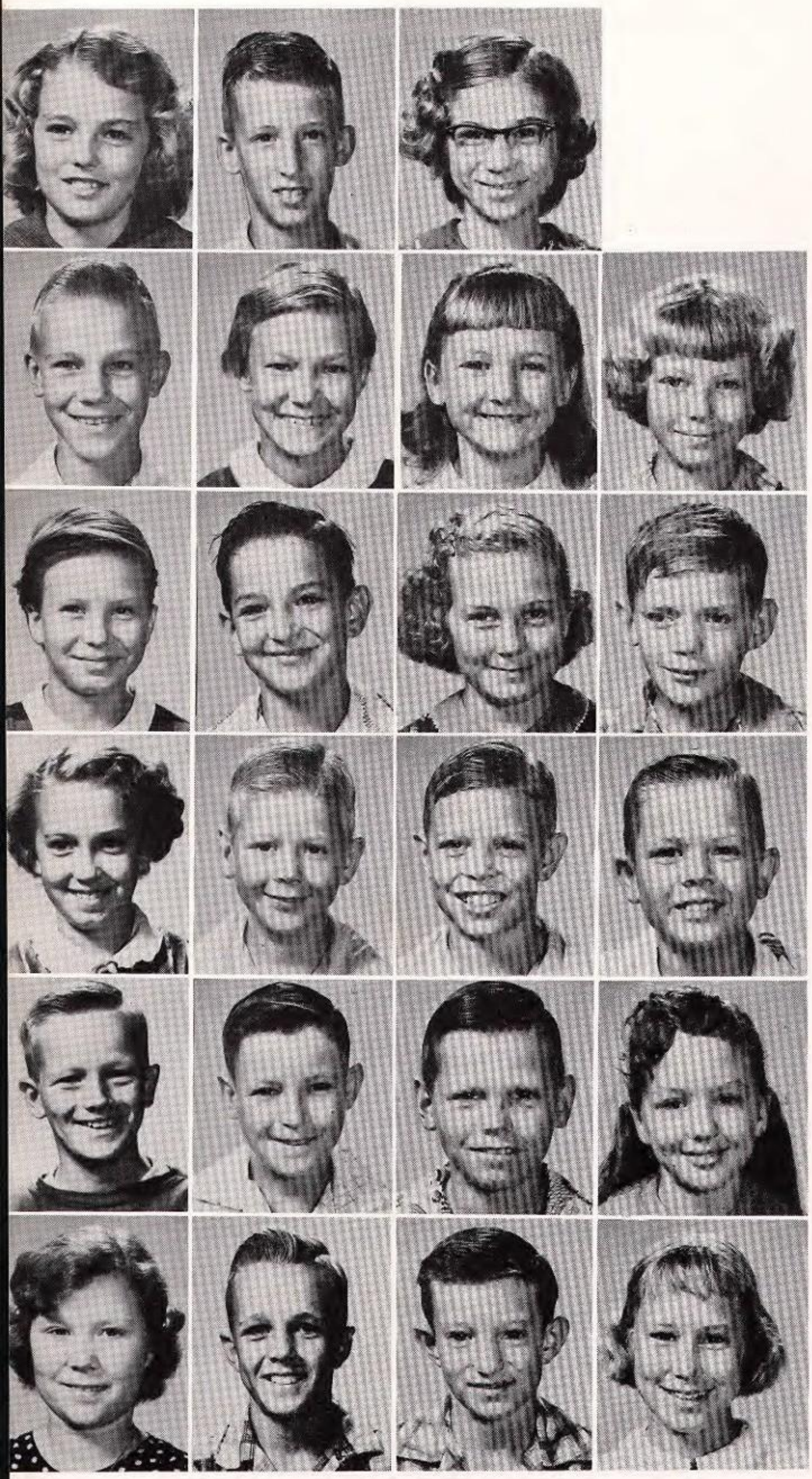

Gail Bennett
Wayland Burns
Barbara Daniels

Dwaine Daughtery
Elaine Daughtery
Linda Nell Dozier
Alicia Fitzgerald

Anita Harrell
Homer Heidle
Lillian Hicks
John Higginbotham

Annette Hullum
James Knox
Billy Montgomery
David Page

Billy Jack Peace
Michael Pierce
Wayne Pierce
Georgia Reese

Martha Lynn Scott
Ronnie Seale
Jerry Strickland
Emma Wells

Charles Carter
Dennis Cox

Jimmy Cross
Linda Dover
Jerry Easley
Jimmy Eubank

Joe Mark Foster
Thomas Hadley
Jan Heard
Maxine Leach

Michael Mahaffey
Michele Mahaffey
Joan Mewbourn
Bill Mitchell

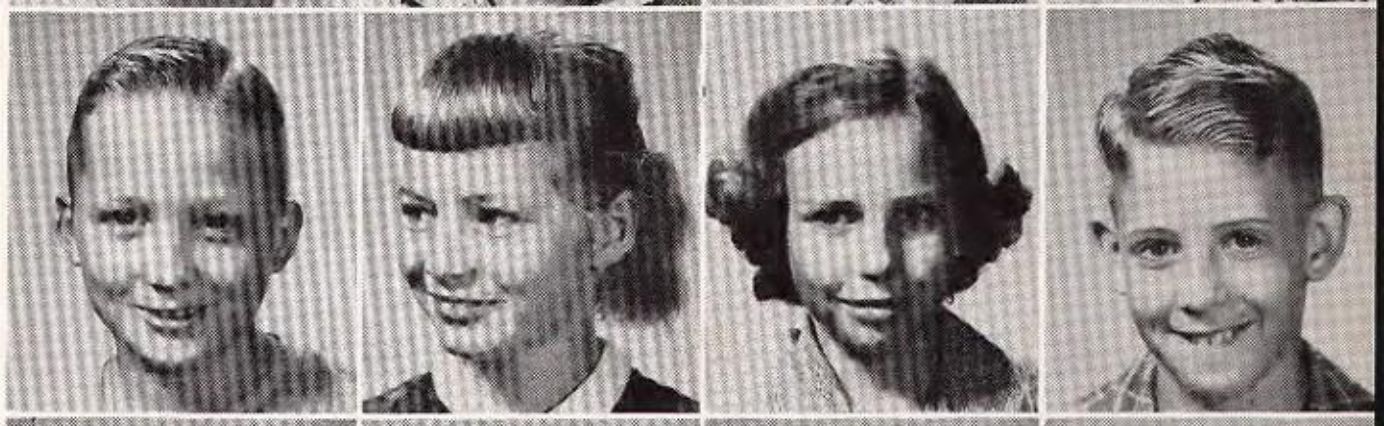

Ann Norman
Roland Plaster
Sandra Rasco
Anthony Risner

Kenneth Roberts
Jerry Rosamond
Jerry Strickland
Jeffie Whatley

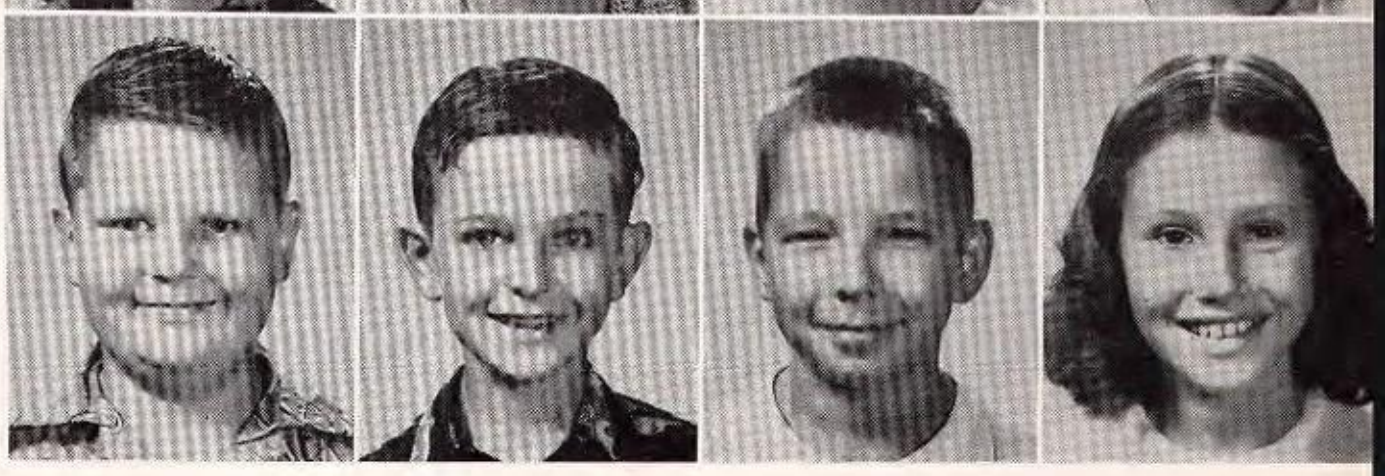

Grade

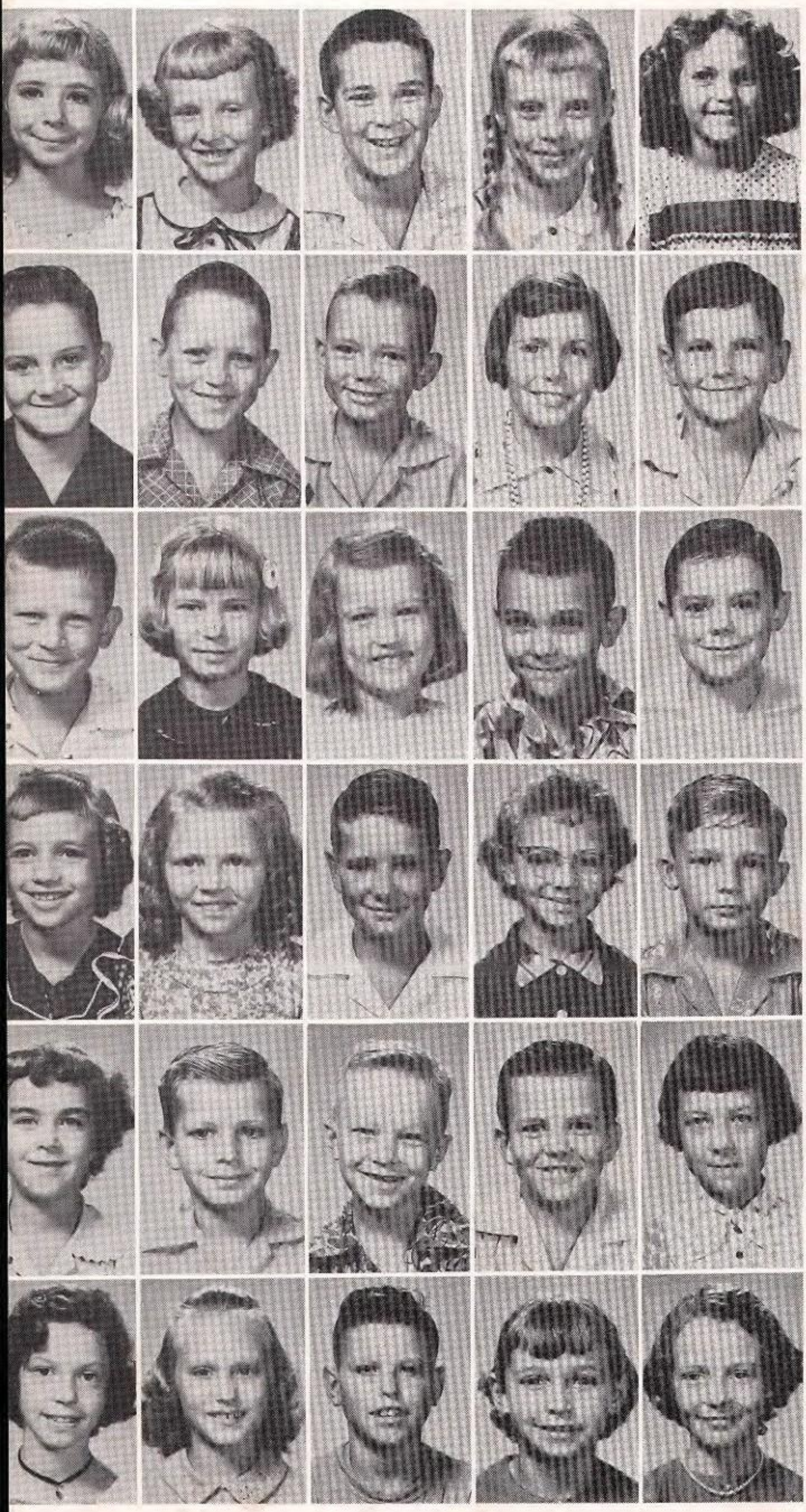

Patricia Barrier
Carolyn Beggs
Ronnie Bledsoe
Carolyn Sue Blue
Frances Carter

Gregory Cluck
Ronald Cross
Ferrell Easley
Charlene Engledowl
Gaylon Etheridge

Charles Ray Fincher
Jane Fugate
Carolyn Haddix
Allen Hargrove
Winston Johnson

Elaine Johnson
Christa Keene
Charles Knowles
Barbara Ann Leach
James Massey

Brenda Jo McCord
James Royce Norrell
Gary Priest
Danny Rogers
Betsy Ross

Barbara Lynn Seale
Suzanne Shinn
Daryl Smith
Patricia Teel
Peggy Walters

Third

Mary Atherton
Ralph Beal
Wanda Birdwell
Janie Brown
Barry Burrage

Kelly Cox
Carol Douthit
Beverly Elliott
Dennis Emerson
Cynthia Etheridge

Linda Flowers
Bobby Graham
Stephen Hodge
Gwen Isaacks
David Keahey

Charlotte Koen
J. C. Leach
Judy Mahaffey
Patricia McLemore
David Miller

Michael Pool
James David Robinson
Dee Anna Rogers
Wayne Salsbury
Carolyn Stanberry

Johnnie Stanberry
Thomas Temple
Delores Tidwell
Steven Tull
Marie Whitton

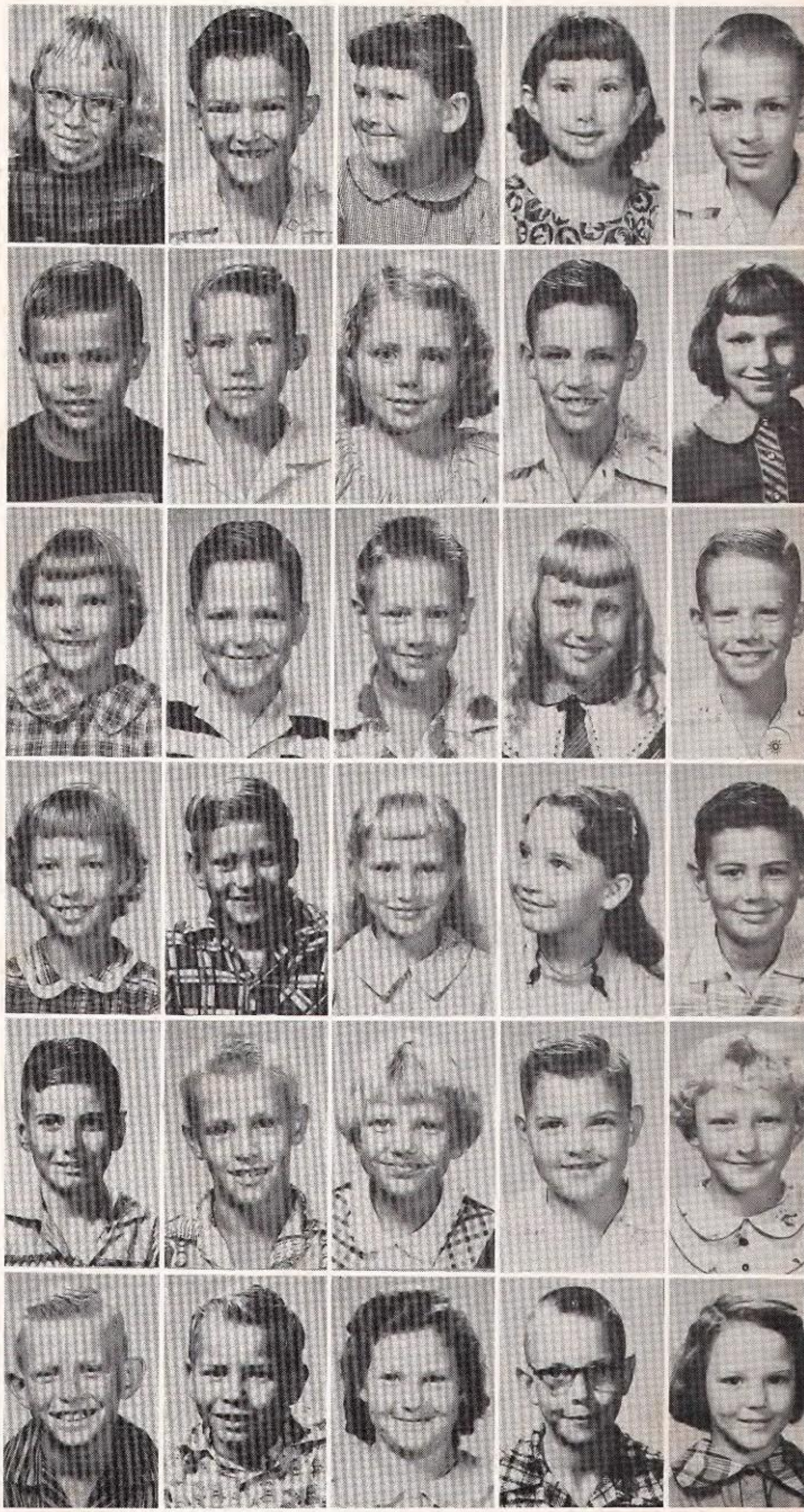

Grade

1956-57

Linda Allen
Dorothy Atherton
Joe Barrentine
Beverly Barron
Don Bell

Dianna Couch
Finis Douthit
Dewayne Dunn
Barbara Edwards
Phyllis Engledowl

Johnnie Hamilton
Linda Holland
Pat Howell
Claude Lowe, Jr.
Paul Mewburn

Patsy Milford
Marsha Motsenbocker
Jimmy Osbourn
Roy Pierce
Ann Preiutt

Paula Ross
Bill Shaw
Eddie Sneed
Janis Stanley
Jimmy Stockton

Clifton Strickland
Marcille Strickland
Marcalene Taylor
Frank Todd
Margaret Tull

Elizabeth Ann Welburn
Kay White
Jimmy Zuspann

Second

Porter Belcher
Betty Marlene Casey
Max Chaney
Larry Crabb
Gail Cockerham

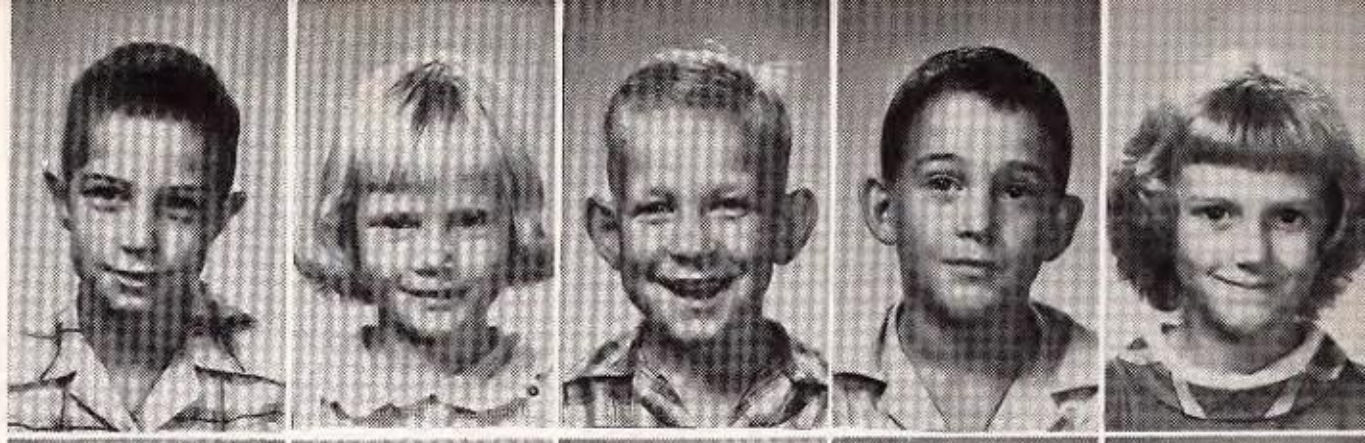

Billy Lynn Davidson
Marie Elliott
Butch Fitzgerald
Ronnie Fugate
Jerry Ed Gray

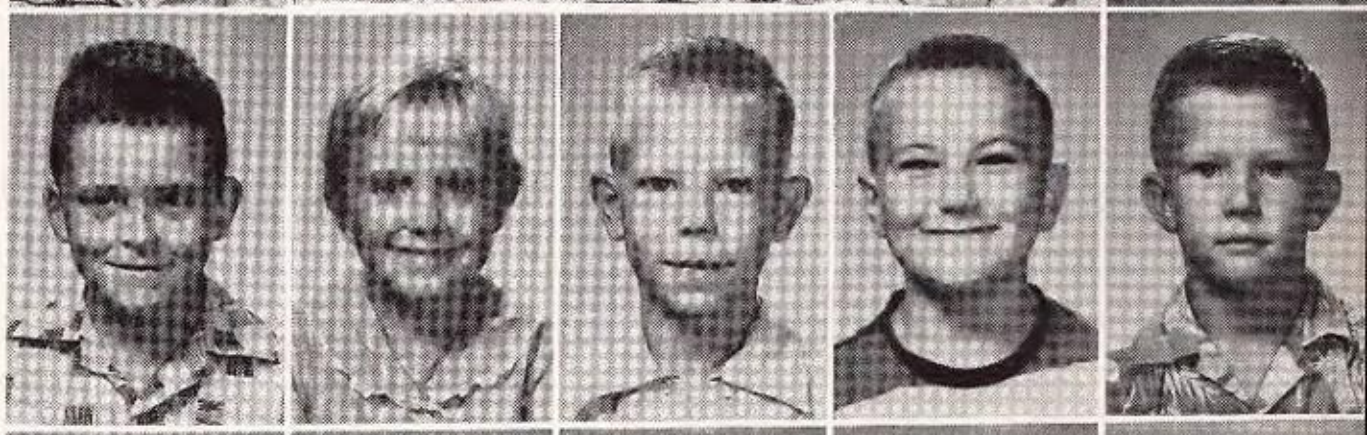

Pamela Heddin
Josie Hicks
Dianne Hullum
Larry Hunter
Rodger Burch Isom

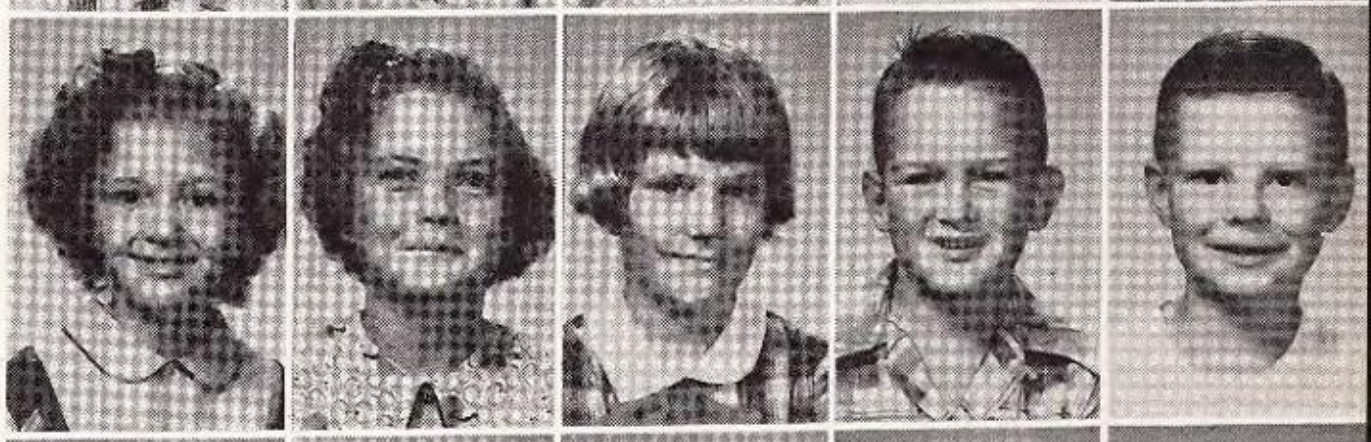

Johnny King
Ronnie Kearby
Pamela Lide
Lois Ann Loven
Billy Wayne Norrell

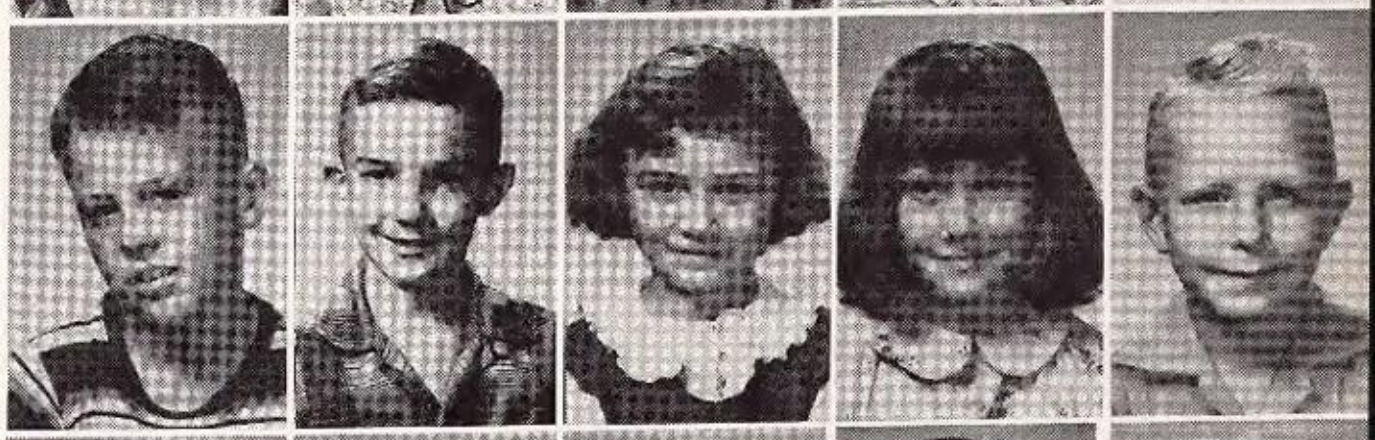

Bill Morgan Ohland
Mary Elizabeth Peace
Peggy Pirtle
Danny Price
Joyce Reagan

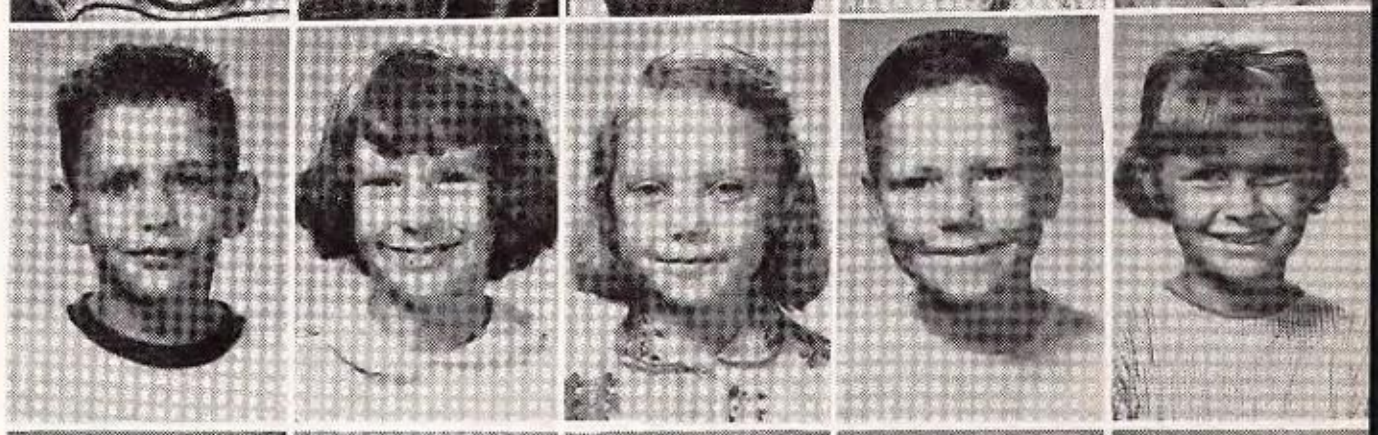

Ronnie Lee Roberts
Linda Gale Rosamond
David Ross
Linda Slaton
Donald Jake Slaughter

Ann Stanford
Bill Stephenson
Gary Mack Welch

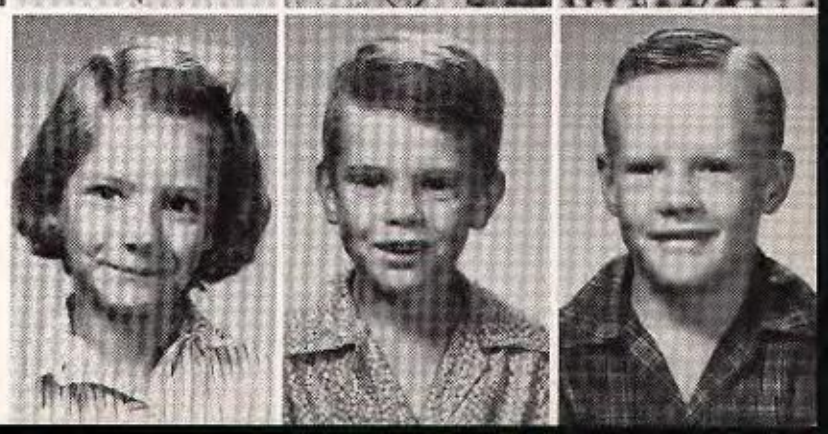

Grade

Weldon Atherton
Rickey Baugh
Joe Todd Berry
Jo Marie Berry
Linda Brown

Lona Clair
Blenda Day
Michael Day
Gayle Dean
Phlllis Ethridge

Johnny Turman
George Goldey
Andrew Hart
Andrea Hilliard
Charles Hilliard

Larry King
Jerry Kimball
William Keene
Al Lide
Anita McFerrin

Chuck Owen
Jo Palmer
Ralph Simpson
Dorthy Stanbery
Johnny Paul Engledow

Macky Don Walters
Billie Weaver
Bobbie Weaver
Benny Woolverton

Lamar Bass
Thomas Bedingfield
Mary Jane Burnet
Ronald Balton
Carl Carter

Robert Crowell
Andra Marie Cluck
Donny Davis
Billy Jack Deen
Jimmy Elliot

Linda Elliot
Virginia Etheridge
Janet Kay Faglie
Dwayne Griser
Jackie Hicks

Linda Heddin
Phil Kearby
Linda Leach
Edgar Loven
David Massey

Beverly Mills
Jerry Norman
Virginia Plaster
Patsy Robinson
Carolyn Shaw

Sherion Stevens
Ricky Tidwell
Cherry Teel
Judy Whitaker
Sandra Wilhite

Grade

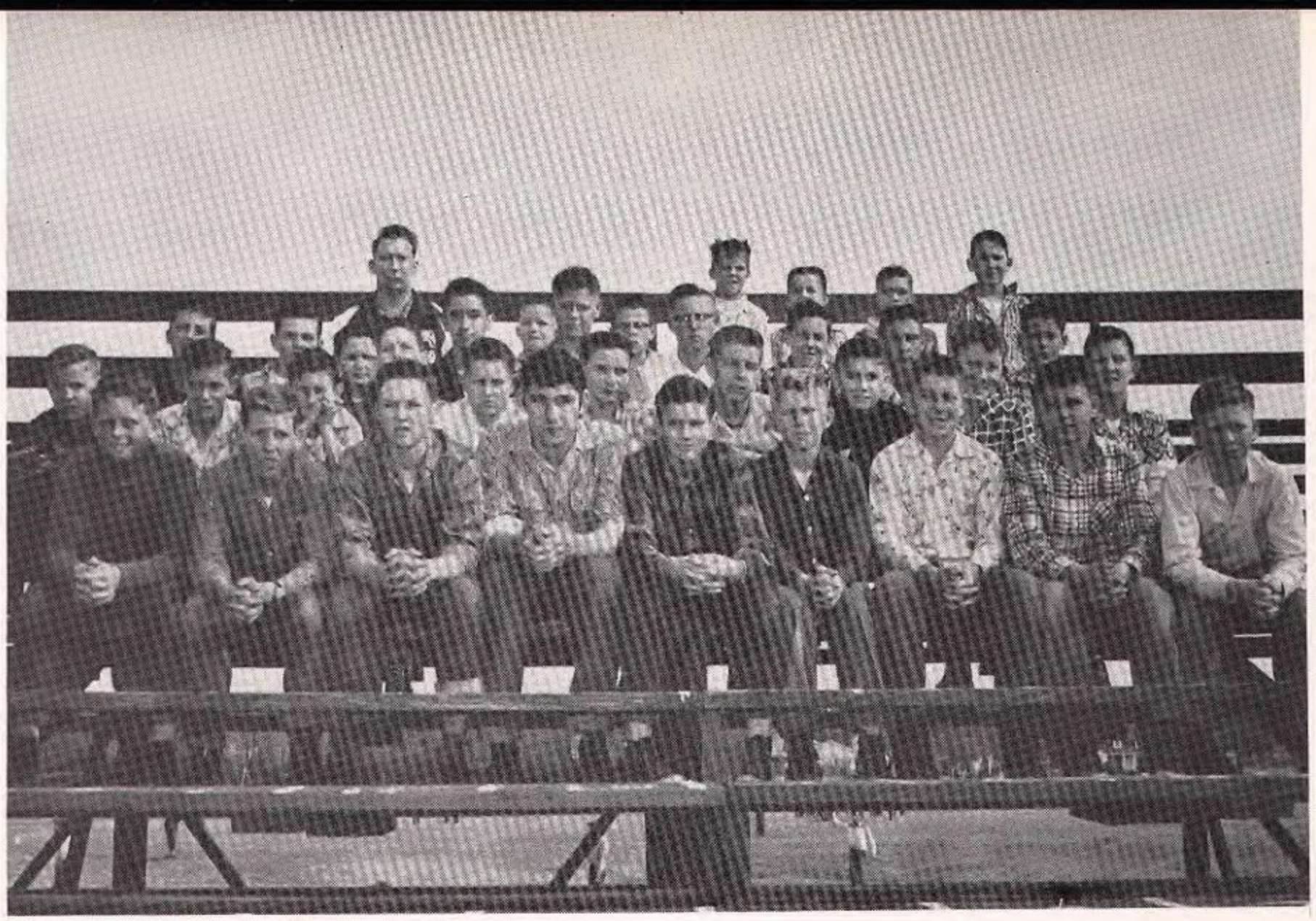

Junior Hi Football

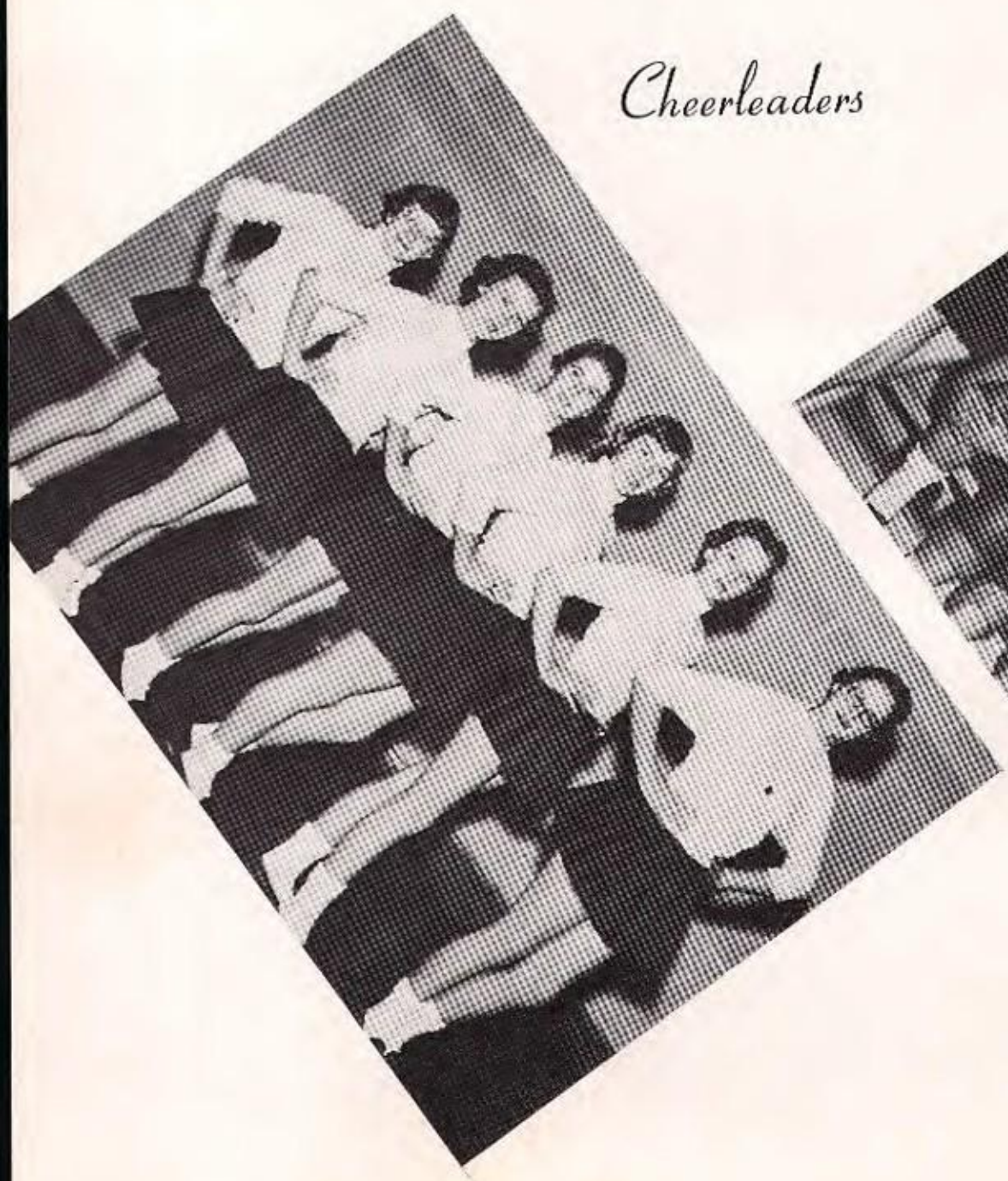

Cheerleaders

Pep Squad

Junior High Band

Junior High Basketball

Back Row: Clyde Thomas Jr., Albert Wise, Howard Perry, Murry Janurary, Bobby Wilkerson, Larry Heard, Coach Foster.
Front Row: Ronnie Tidwell, Larry Rogers, Gary Hunter, Billy McLemore, Larry Thomas, Truman Oakley, Tommy Cox.

Junior High Baseball and Volleyball

Girls Baseball

Boys Baseball

Girls Volleyball

Boys Volleyball

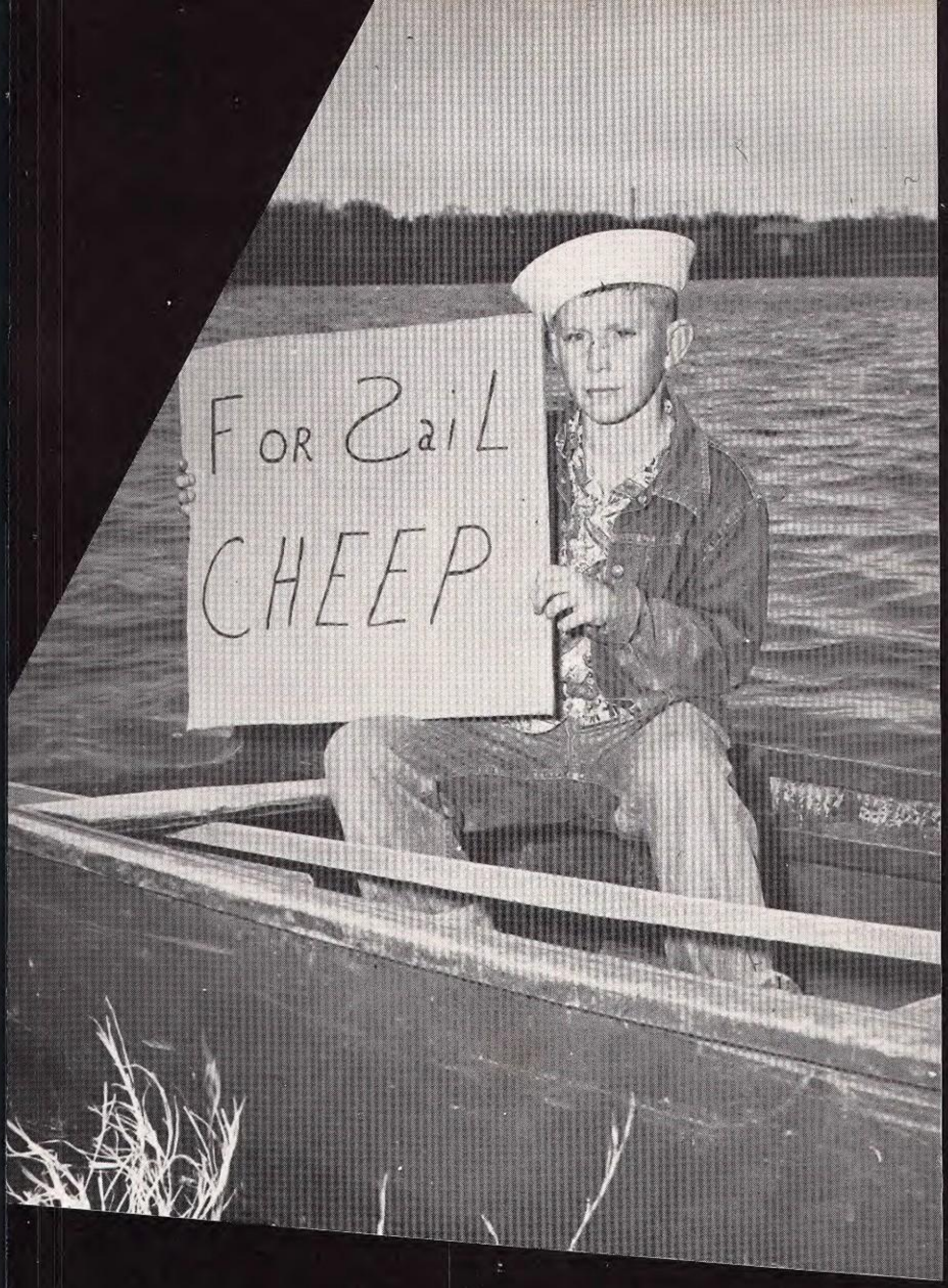

Advertisements

VAN ZANDT COUNTY

ABSTRACT COMPANY

MARCUS BURRAGE, MGR.

PHONE 112 CANTON, TEXAS

PALACE DRUG STORE
PRESCRIPTION DRUGGISTS
CANTON TEXAS

PLAZA THEATRES TEXAN

JOE M. HACKNEY, OWNER

P. O. BOX 172 -:- TELEPHONES 35 & 130

CANTON, TEXAS

For Quick Service dial 159

TEEL LAUNDRY AND CLEANERS

J. R. TRAVIS FEED STORE

M-M FARM MACHINERY and PARTS

FEED - SEED - FERTILIZER

Phone 119 -:- Canton, Texas

Mathis Gro. & Mkt.

Phone 27

Canton, Texas

We Deliver

FINCHER'S DRIVE IN

Your Appearance is

Our Business

CHARLCIE'S

Beauty Shop

Phone 84

BURNS NURSERY & FLOWER GARDEN

MYRTLE SPRINGS, TEXAS

WE APPRECIATE YOUR BUSINESS

Compliments of

C & L GROCERY & MARKET

"HOME KILLED MEATS"

Phone 146 -:- Canton, Texas -:- Box 398

We Deliver

B. M. CLARK - IRA D. LOVEN

FIRST NATIONAL BANK

JANUARY BUILDERS SUPPLY

"Goods from the Woods"

Phone 60 Jim C. January, Owner

EAGLE DRUG

Where the Eagles Meet Phone 16

CANTON INSURANCE AGENCY

A. O. LOUGHMILLER, Owner

"COMPLETE INSURANCE SERVICE"

Canton, Texas

FIRE..... WINDSTORM

LIFE..... AUTOMOBILE

CASUALTY

HILLIARD & SONS

Hardware, Groceries
Furniture
and
Funeral Home

Phone 70

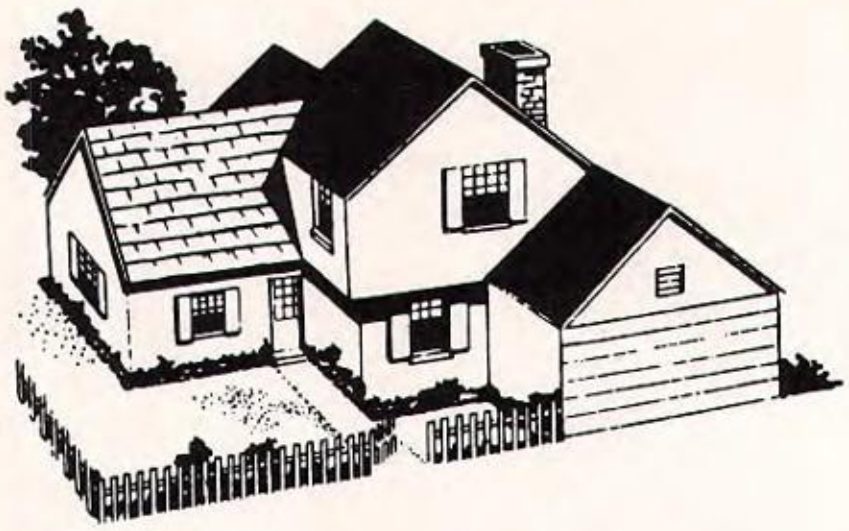

Community Builders

CITY LUMBER YARD

Lumber, Building Material,

Pittsburgh Paint, and Glass

CANTON, TEXAS

Angus Travis - W. E. Ogletree

L & W CHEVROLET

Box 171 Phone 206

Canton, Texas

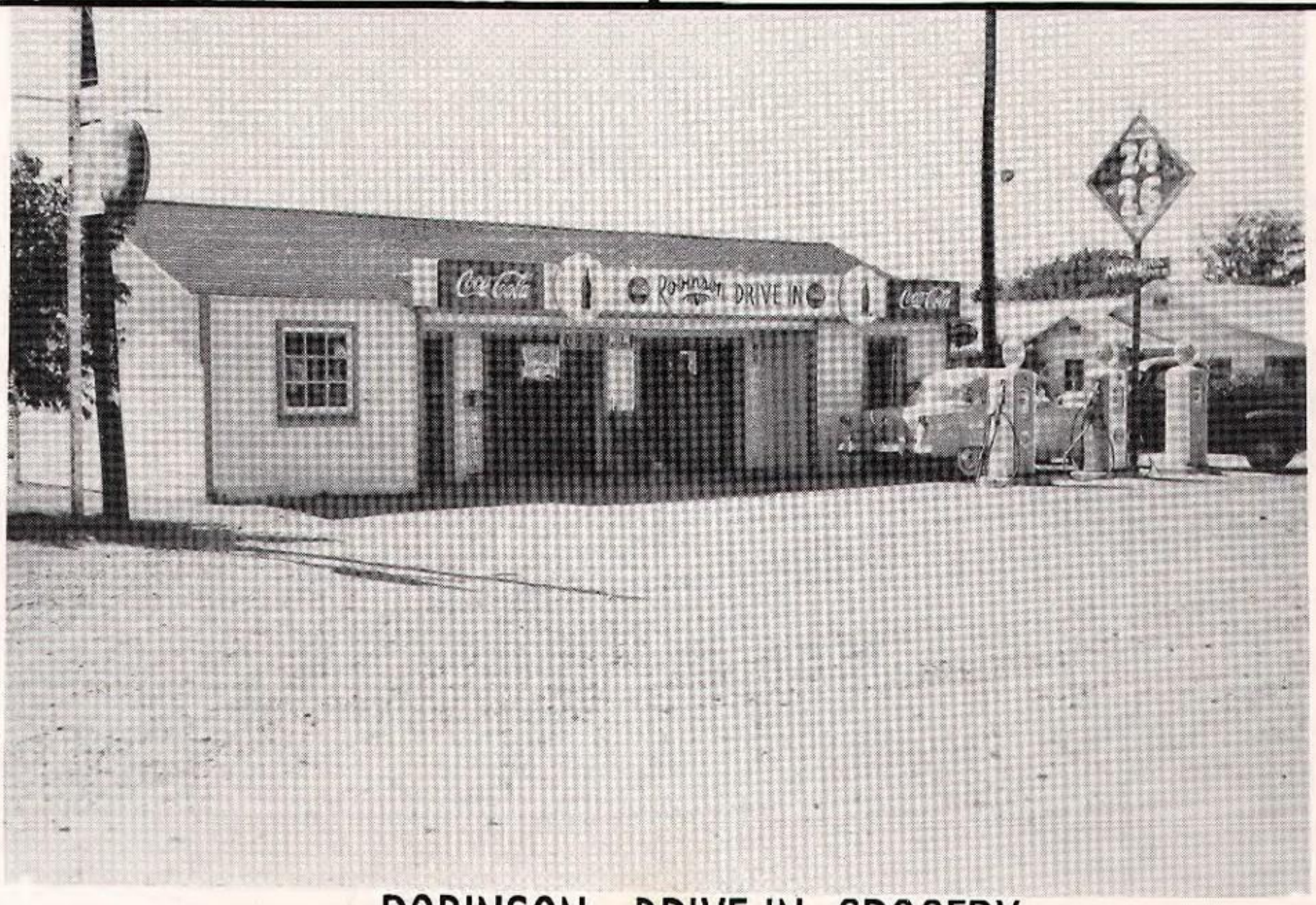

ROBINSON DRIVE-IN GROCERY

Where Quality and Convenience Counts

Dependable Service
We Call For And Deliver
Phone 10
GUESS CLEANERS

ELLIOTT

and

WALDON

ABSTRACT CO.

ANDERSON'S BARBER SHOP

Wise Shoppers Buy
AT

GROVES DRESS SHOP
AND
VICTORY BEAUTY SHOP

5-10 **BEN FRANKLIN STORE** 5-10

James S. Boroughs, Owner **Canton, Texas**

RILEY-RICHARDSON
DRY GOODS CO.

Dry Goods
Ladies and Gents Furnishings
Shoes and Hats

Canton, Texas

Compliments Of

JOAN DUBOSE GUESS

Tax Assessor & Collector

TOM THUMB FOOD MARKET

BILLY DEEN

Phone 53 -:- Canton, Texas

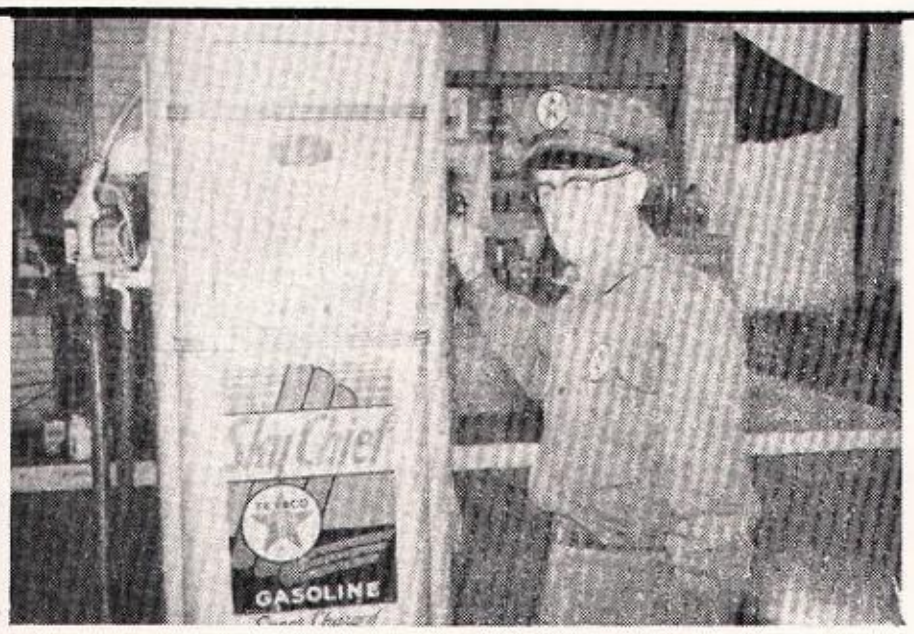

HERMAN HEARD

TEXACO STATION

Texaco Products

Havoline Motor Oil

Washing and Greasing

Phone 115

Canton, Texas

POST OFFICE DEPARTMENT

Compliments of
Employees of the Post Office
Department

Thomas Todd
Acting Postmaster

For the Best in Used Auto Parts
— CALL US —
DAY OR NIGHT **Phone 9700J3**

Red Hill Wrecking

W. L. PIERCE, Owner

24-HOUR
Wrecker Service

Peel's Service Station

Phone 18 ★ **Canton, Texas**

Mobilgas ★ Mobiloil

Washing and Greasing

DEPENDABLE SERVICE

GULLETT'S WATCH

REPAIR

Watch Shop

Canton, Texas

Foster's

CLOVER FARM STORE

Thrift Plus Satisfaction

Phone 96

Canton, Texas

FREE STATE LUMBER CO.

K. D. DOVE — HOME BUILDERS — JIM D. ROBINSON

Canton, Texas

Phone 170

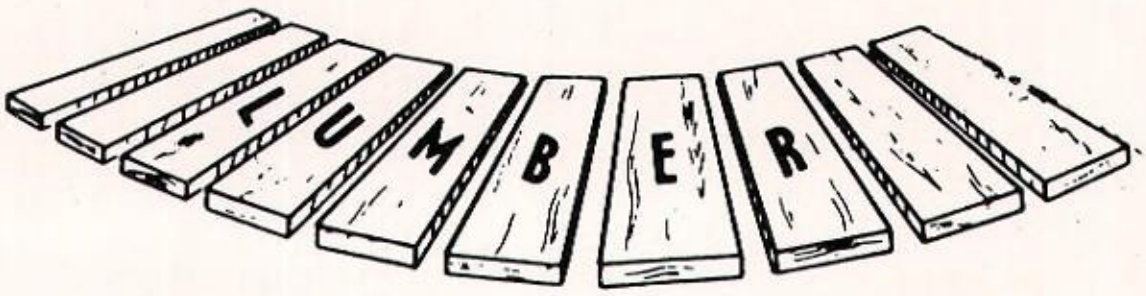

WINKLER'S DEPT. STORE

FOR MEN-Arrow Shirts, Stetson Hats, Curlee Clothes,
Hagger Slacks, Florsheim Shoes

FOR WOMEN-Ship'n Shore Blouses, Betty Jean Coats,
Phil-Maid Lingerie, & Jolene Casuals

SCHAEFER'S DEPT. STORE

Van Zandt County Tractor Co.

FORD TRACTORS

DEARBORN FARM EQUIPMENT

NEW HOLLAND HAY BALERS

Phone 12

Canton, Texas

S. E. DAVIS

GROCERIES, FEED AND FERTILIZER

HUMBLE

PRODUCTS

Route #2

Canton

Shaves

Haircuts

Shoe-Shines

REYNOLDS BARBER SHOP

G. W. OIL CO.

Owner

GORDON WHITAKER

Day Phone 190 Night Phone 122W

WELDON NORMAN AUTO SALES

Bateman Pontiac

G. M. C. Trucks

New And Used Cars

Phone 100

CANTON RELIANCE GAS CO.

Phone 30

Canton, Texas

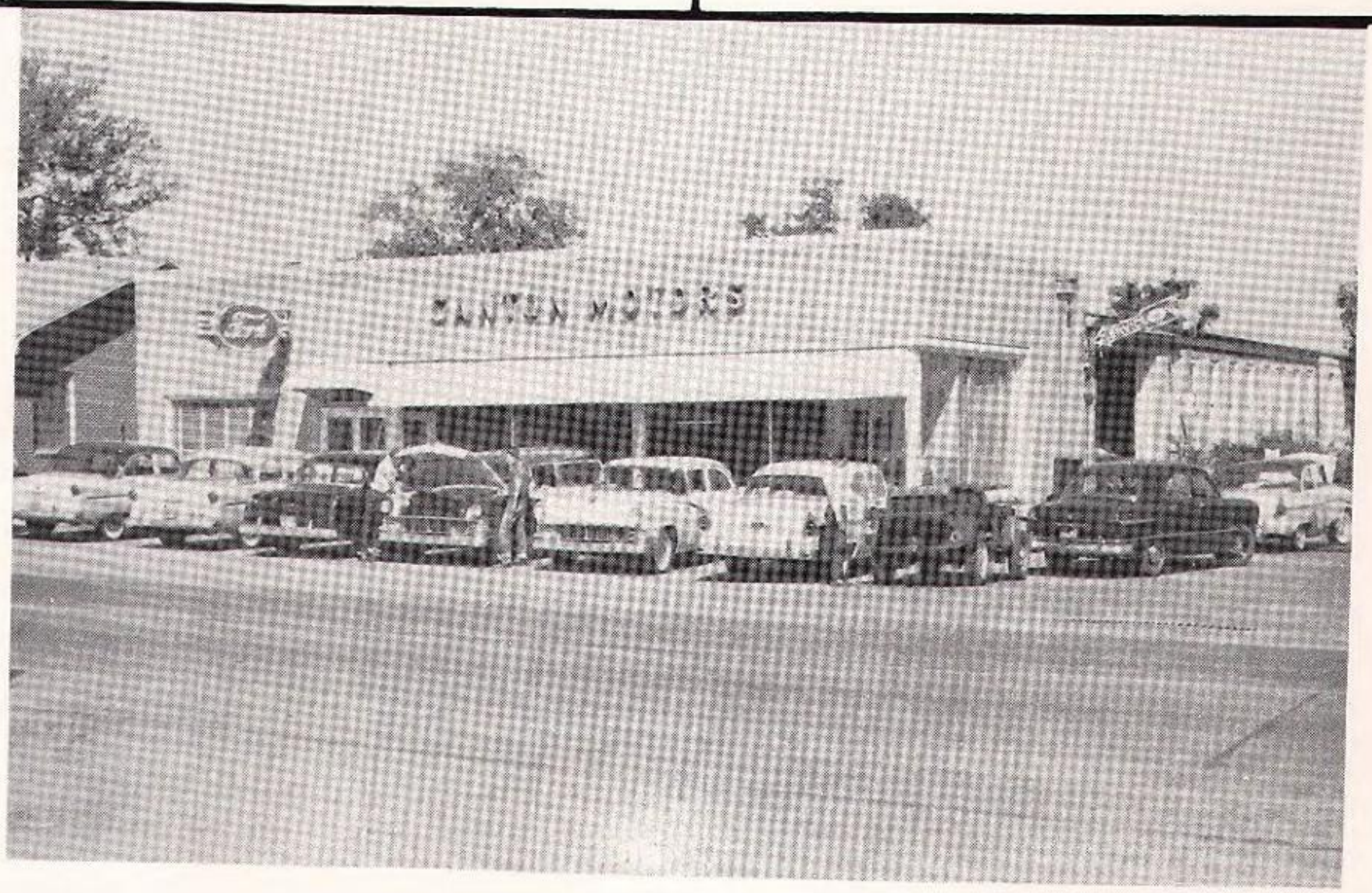

CANTON MOTORS

PIGGLY WIGGLY

Home Owned
Home Operated

Canton, Texas

Compliments Of

T. R. KEAHEY

MITCHELL FUNDERBURK

Welcome to

ADDIS' BEAUTY

SHOP

Air-Conditioned

Next Door to Plaza Theater

MYRTLE SPRINGS
AMUSEMENT PARK

Skating Rink
Free Picnic Ground

Phone 4125

SAY IT WITH Flowers

BILLIE ROSE FLORAL
--Billie Rose Slaughter--
Day Phone 55
Night Phone 196-W or 211-W
Canton, Texas

EUBANK BROTHERS

Frigidaire Appliances

All Makes of TV - Radios

Phone 136

Russell Eubank - Owner

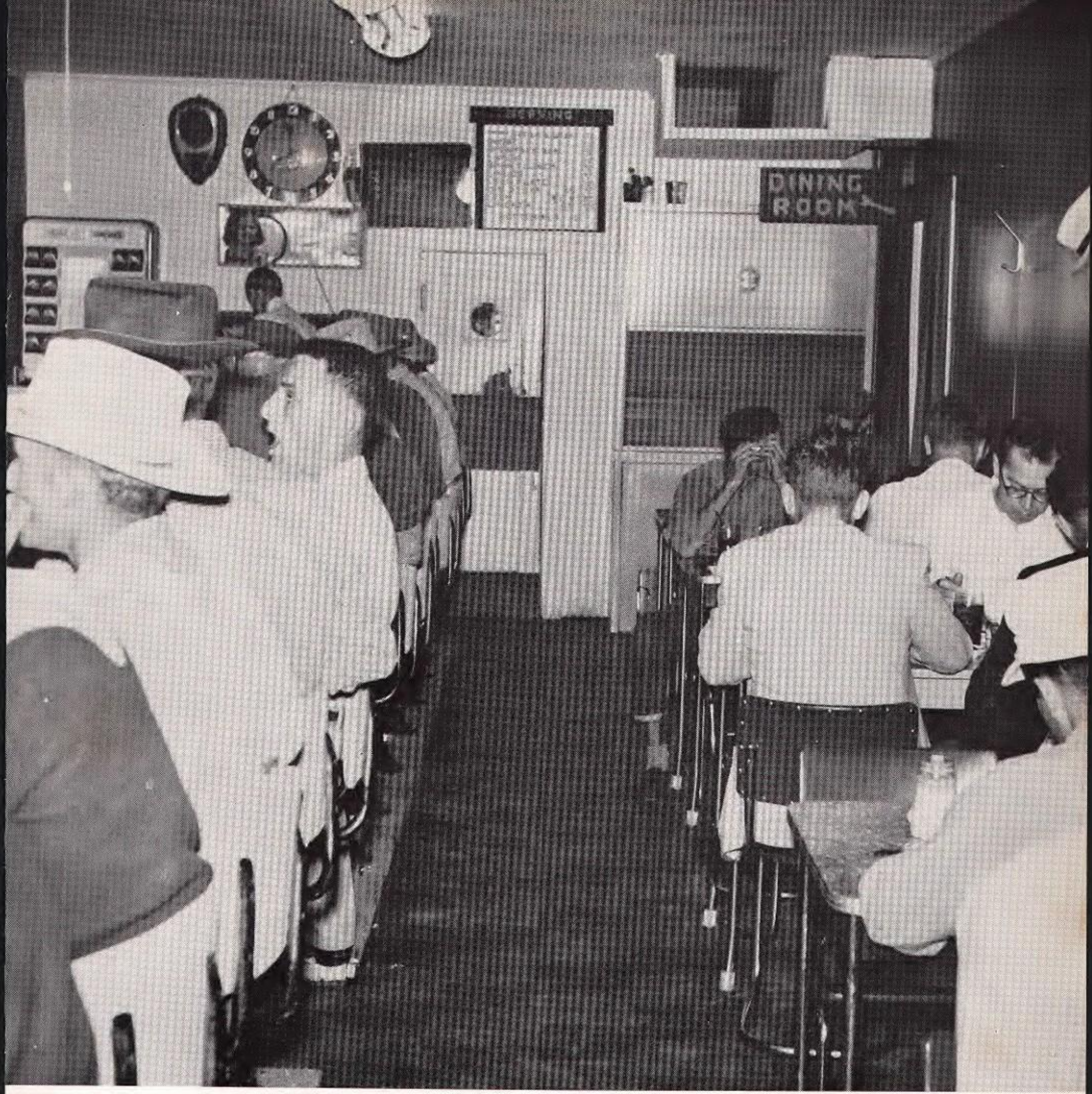

SERVICE CAFE

"HOME COOKED FOODS"

CURTIS and DELILAH FINCHER, Owners

P. O. Box 207 **CANTON RADIO SERVICE** Canton, Texas

Compliments of

THE CANTON HERALD

"Van Zandt County's Hometown Paper"

Published by

CAMPBELL'S

Office Supplies - Publishers - Printers

Canton 58 Phone Wills Point 19

HUMBLE STATION

DALTON TIDWELL

Phone 215

Ross Auto Supply

Radio Television

Phone 153 Canton, Texas

Jack's Studio

Distinctive Portrature

Weddings

and

Children

59141326 Park Avenue

Phone 1CU-UR12

Fine Portraits
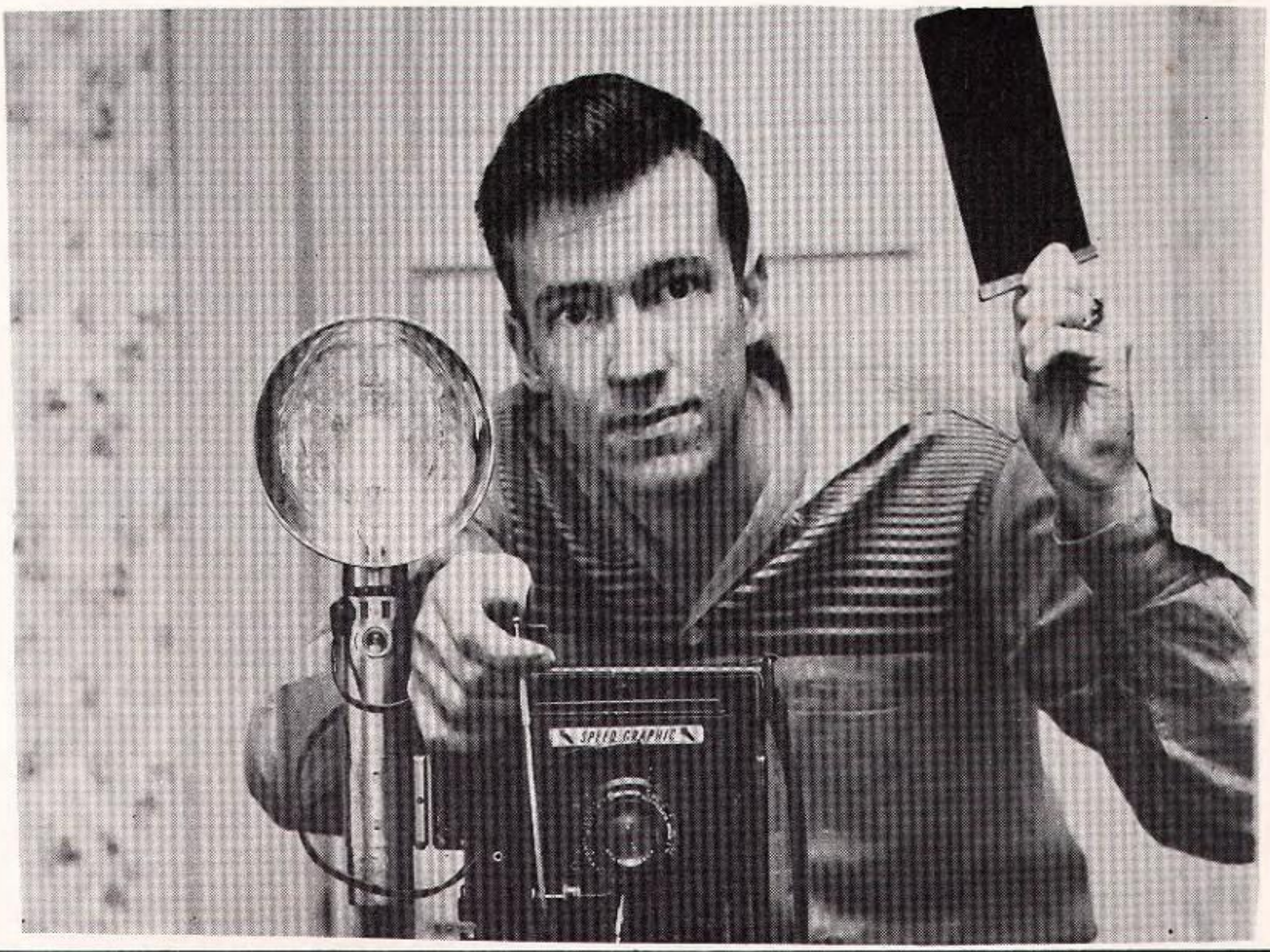
Since 1682